

**Lampiran 1****Uji Statistik Deskriptif**

Date: 08/03/20  
 Time: 14:45  
 Sample: 2017 2019

	KWLK	C	OA	KA	UP (Total Aset)
Mean	75.15278	1.000000	0.263889	0.430556	28.71631
Median	78.00000	1.000000	0.000000	0.000000	28.55946
Maximum	108.0000	1.000000	1.000000	1.000000	31.99599
Minimum	29.00000	1.000000	0.000000	0.000000	25.73003
Std. Dev.	14.51241	0.000000	0.443833	0.498629	1.490200
Skewness	-0.756360	NA	1.071431	0.280496	0.289984
Kurtosis	4.470513	NA	2.147964	1.078678	2.450595
Jarque-Bera	13.35219	NA	15.95347	12.01857	1.914623
Probability	0.001261	NA	0.000343	0.002456	0.383924
Sum	5411.000	72.00000	19.00000	31.00000	2067.574
Sum Sq. Dev.	14953.32	0.000000	13.98611	17.65278	157.6695
Observations	72	72	72	72	72

## Lampiran 1

## Uji Likelihood Ratio

Redundant Fixed Effects Tests

Equation: Untitled

Test cross-section fixed effects

Effects Test	Statistic	d.f.	Prob.
Cross-section F	8.493210	(23,45)	0.0000
Cross-section Chi-square	120.629377	23	0.0000

Cross-section fixed effects test equation:

Dependent Variable: KWLK

Method: Panel Least Squares

Date: 08/03/20 Time: 15:07

Sample: 2017 2019

Periods included: 3

Cross-sections included: 24

Total panel (balanced) observations: 72

Variable	Coefficient	Std. Error	t-Statistic	Prob.
C	70.17269	32.51137	2.158405	0.0344
OA	-5.684501	3.642328	-1.560678	0.1232
KA	-10.63920	3.427026	-3.104499	0.0028
UP (Total Aset)	0.385179	1.148200	0.335464	0.7383
Root MSE	13.19669	R-squared		0.161458
Mean dependent var	75.15278	Adjusted R-squared		0.124464
S.D. dependent var	14.51241	S.E. of regression		13.57928
Akaike info criterion	8.108920	Sum squared resid		12538.98
Schwarz criterion	8.235401	Log likelihood		-287.9211
Hannan-Quinn criter.	8.159272	F-statistic		4.364384
Durbin-Watson stat	0.662463	Prob(F-statistic)		0.007179

## Lampiran 1

## Uji Hausman Test

Correlated Random Effects - Hausman Test

Equation: Untitled

Test cross-section random effects

Test Summary	Chi-Sq. Statistic	Chi-Sq. d.f.	Prob.
Cross-section random	10.834607	3	0.0127

Cross-section random effects test comparisons:

Variable	Fixed	Random	Var(Diff.)	Prob.
OA	-0.681595	-1.987368	1.716139	0.3189
KA	8.172440	-4.238428	22.392189	0.0087
UP (Total Aset)	16.951388	0.276513	58.336325	0.0290

Cross-section random effects test equation:

Dependent Variable: KWLK

Method: Panel Least Squares

Date: 08/03/20 Time: 15:08

Sample: 2017 2019

Periods included: 3

Cross-sections included: 24

Total panel (balanced) observations: 72

Variable	Coefficient	Std. Error	t-Statistic	Prob.
C	-414.9673	225.1184	-1.843329	0.0719
OA	-0.681595	3.171104	-0.214939	0.8308
KA	8.172440	6.327324	1.291611	0.2031
UP(Total Aset)	16.95139	7.833821	2.163872	0.0358

## Effects Specification

Cross-section fixed (dummy variables)

Root MSE	5.710244	R-squared	0.842998
Mean dependent var	75.15278	Adjusted R-squared	0.752286
S.D. dependent var	14.51241	S.E. of regression	7.222951
Akaike info criterion	7.072401	Sum squared resid	2347.696
Schwarz criterion	7.926151	Log likelihood	-227.6064
Hannan-Quinn criter.	7.412281	F-statistic	9.293121
Durbin-Watson stat	2.633508	Prob(F-statistic)	0.000000

## Lampiran 1

### Uji Normalitas

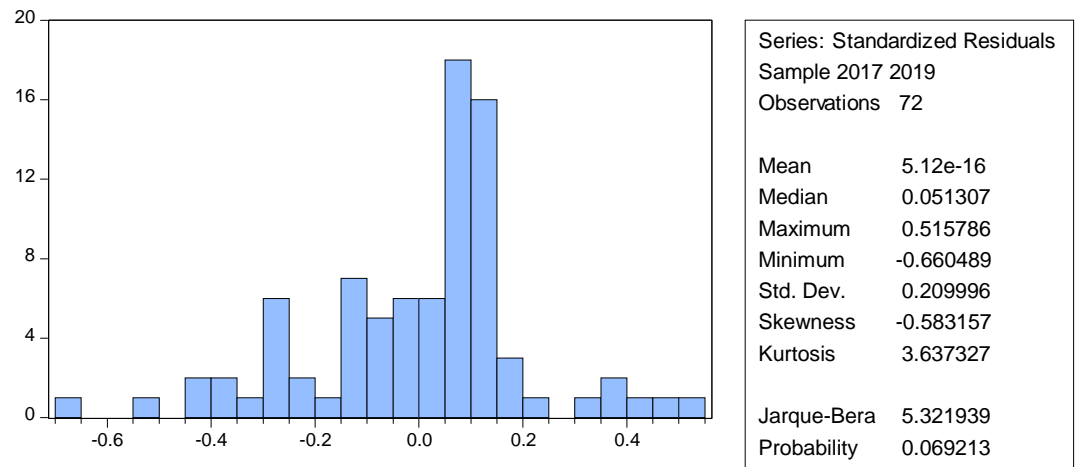

### Uji Multikolinearitas

	OA	KA	UP (Total Aset)
OA	1.000000	0.052151	0.072951
KA	0.052151	1.000000	0.331354
UP(Total aset)	0.072951	0.331354	1.000000

## Lampiran 1

## Uji Heteroskedastisitas

Heteroskedasticity Test: Breusch-Pagan-Godfrey

Null hypothesis: Homoskedasticity

F-statistic	3.060012	Prob. F(3,68)	0.0740
Obs*R-squared	8.563905	Prob. Chi-Square(3)	0.0757
Scaled explained SS	10.70164	Prob. Chi-Square(3)	0.0835

Test Equation:

Dependent Variable: RESID^2

Method: Least Squares

Date: 08/03/20 Time: 15:30

Sample: 1 72

Included observations: 72

Variable	Coefficient	Std. Error	t-Statistic	Prob.
C	-639.3185	674.1089	-0.948391	0.3463
OA	180.5421	75.52206	2.390587	0.0196
KA	59.98047	71.05787	0.844107	0.4016
UP(Total Aset)	25.76944	23.80741	1.082412	0.2829
R-squared	0.118943	Mean dependent var		174.1526
Adjusted R-squared	0.080073	S.D. dependent var		293.5586
S.E. of regression	281.5604	Akaike info criterion		14.17252
Sum squared resid	5390784.	Schwarz criterion		14.29900
Log likelihood	-506.2108	Hannan-Quinn criter.		14.22288
F-statistic	3.060012	Durbin-Watson stat		0.955426
Prob(F-statistic)	0.033965			

## Lampiran 1

## Uji Autokorelasi

Breusch-Godfrey Serial Correlation LM Test:  
Null hypothesis: No serial correlation at up to 2 lags

F-statistic	2.320370	Prob. F(2,66)	0.0618
Obs*R-squared	2.972521	Prob. Chi-Square(2)	0.0750

Test Equation:

Dependent Variable: RESID

Method: Least Squares

Date: 08/03/20 Time: 15:40

Sample: 1 72

Included observations: 72

Presample missing value lagged residuals set to zero.

Variable	Coefficient	Std. Error	t-Statistic	Prob.
C	-0.013954	25.37494	-0.000550	0.9996
OA	0.777865	2.841422	0.273759	0.7851
KA	-0.397798	2.670186	-0.148978	0.8820
UP(Total Aset)	-0.011036	0.896072	-0.012316	0.9902
RESID(-1)	0.713380	0.124098	5.748502	0.0000
RESID(-2)	-0.062040	0.135513	-0.457820	0.6486
R-squared	0.412850	Mean dependent var		-6.51E-15
Adjusted R-squared	0.368369	S.D. dependent var		13.28930
S.E. of regression	10.56170	Akaike info criterion		7.632000
Sum squared resid	7362.263	Schwarz criterion		7.821722
Log likelihood	-268.7520	Hannan-Quinn criter.		7.707529
F-statistic	9.281482	Durbin-Watson stat		1.990314
Prob(F-statistic)	0.000001			

**Lampiran 1****Koefisien Determinasi dan Analisis Regresi Berganda**

Dependent Variable: KWLK  
 Method: Panel Least Squares  
 Date: 08/03/20 Time: 15:07  
 Sample: 2017 2019  
 Periods included: 3  
 Cross-sections included: 24  
 Total panel (balanced) observations: 72

Variable	Coefficient	Std. Error	t-Statistic	Prob.
C	414.9673	225.1184	-1.843329	0.0719
OA	-0.681595	3.171104	1.786589	0.4008
KA	8.172440	6.327324	2.191611	0.0031
UP(Total Aset)	16.95139	7.833821	2.263872	0.0358

**Effects Specification**

Cross-section fixed (dummy variables)

Root MSE	5.710244	R-squared	0.842998
Mean dependent var	75.15278	Adjusted R-squared	0.752286
S.D. dependent var	14.51241	S.E. of regression	7.222951
Akaike info criterion	7.072401	Sum squared resid	2347.696
Schwarz criterion	7.926151	Log likelihood	-227.6064
Hannan-Quinn criter.	7.412281	F-statistic	9.293121
Durbin-Watson stat	2.333508	Prob(F-statistic)	0.000000

**Lampiran 1****COMMON EFFECT**

Dependent Variable: KWPK  
 Method: Panel Least Squares  
 Date: 09/13/20 Time: 19:02  
 Sample: 2017 2019  
 Periods included: 3  
 Cross-sections included: 24  
 Total panel (balanced) observations: 72

Variable	Coefficient	Std. Error	t-Statistic	Prob.
C	70.17269	32.51137	2.158405	0.0344
OA	-5.684501	3.642328	-1.560678	0.1232
KA	-10.63920	3.427026	-3.104499	0.0028
UP	0.385179	1.148200	0.335464	0.7383
Root MSE	13.19669	R-squared		0.161458
Mean dependent var	75.15278	Adjusted R-squared		0.124464
S.D. dependent var	14.51241	S.E. of regression		13.57928
Akaike info criterion	8.108920	Sum squared resid		12538.98
Schwarz criterion	8.235401	Log likelihood		-287.9211
Hannan-Quinn criter.	8.159272	F-statistic		4.364384
Durbin-Watson stat	0.662463	Prob(F-statistic)		0.007179



**Lampiran 1****FIXED EFFECT**

Dependent Variable: KWLK  
 Method: Panel Least Squares  
 Date: 09/13/20 Time: 19:00  
 Sample: 2017 2019  
 Periods included: 3  
 Cross-sections included: 24  
 Total panel (balanced) observations: 72

Variable	Coefficient	Std. Error	t-Statistic	Prob.
C	-414.9673	225.1184	-1.843329	0.0719
OA	-0.681595	3.171104	-0.214939	0.8308
KA	8.172440	6.327324	1.291611	0.2031
UP(Total aset)	16.95139	7.833821	2.163872	0.0358

## Effects Specification

Cross-section fixed (dummy variables)

Root MSE	5.710244	R-squared	0.842998
Mean dependent var	75.15278	Adjusted R-squared	0.752286
S.D. dependent var	14.51241	S.E. of regression	7.222951
Akaike info criterion	7.072401	Sum squared resid	2347.696
Schwarz criterion	7.926151	Log likelihood	-227.6064
Hannan-Quinn criter.	7.412281	F-statistic	9.293121
Durbin-Watson stat	2.633508	Prob(F-statistic)	0.000000

**Lampiran 1****RANDOM EFFECT**

Dependent Variable: KWLK  
 Method: Panel Least Squares  
 Date: 09/13/20 Time: 19:02  
 Sample: 2017 2019  
 Periods included: 3  
 Cross-sections included: 24  
 Total panel (balanced) observations: 72

Variable	Coefficient	Std. Error	t-Statistic	Prob.
C	70.17269	32.51137	2.158405	0.0344
OA	-5.684501	3.642328	-1.560678	0.1232
KA	-10.63920	3.427026	-3.104499	0.0028
UP(Total aset)	0.385179	1.148200	0.335464	0.7383
Root MSE	13.19669	R-squared		0.161458
Mean dependent var	75.15278	Adjusted R-squared		0.124464
S.D. dependent var	14.51241	S.E. of regression		13.57928
Akaike info criterion	8.108920	Sum squared resid		12538.98
Schwarz criterion	8.235401	Log likelihood		-287.9211
Hannan-Quinn criter.	8.159272	F-statistic		4.364384
Durbin-Watson stat	0.662463	Prob(F-statistic)		0.007179

## Lampiran 2

Data Tabulasi Penelitian  
Periode 2017 -2019

No	Kode	Tahun	KWPK	OA	KA	UP
1	ADES	2017	82	0	0	27,4569
		2018	74	0	0	27,5046
		2019	87	0	0	27,4355
2	ALTO	2017	94	0	0	27,7348
		2018	100	0	0	27,7352
		2019	108	1	0	27,7295
3	BUDI	2017	108	0	0	28,7092
		2018	79	0	0	28,8527
		2019	90	0	0	28,7296
4	CEKA	2017	66	0	1	27,9622
		2018	74	0	1	27,7871
		2019	79	0	1	27,9625
5	CINT	2017	79	1	0	26,8899
		2018	74	0	0	26,9205
		2019	83	0	0	26,9800
6	DLTA	2017	85	0	1	27,9243
		2018	87	1	1	28,0520
		2019	80	1	0	27,9859
7	DVLA	2017	68	0	1	28,1263
		2018	81	0	1	28,1515
		2019	80	0	1	28,2353
8	GGRM	2017	85	0	1	31,8321
		2018	84	0	1	31,8665
		2019	83	0	1	31,9960
9	ICBP	2017	75	0	1	31,0848
		2018	78	0	1	31,1681
		2019	80	0	1	31,2871
10	KAEF	2017	50	1	0	29,6151
		2018	53	1	0	30,0584
		2019	73	1	0	30,5408
11	KICI	2017	65	0	0	25,7300
		2018	67	0	0	25,7608
		2019	66	0	0	25,7525
12	KINO	2017	79	0	0	28,8059
		2018	84	0	0	28,9098
		2019	90	0	0	29,1777
13	LMPII	2017	92	0	0	27,4502

		2018	81	1	0	27,3911
		2019	83	1	0	27,3267
14	MBTO	2017	86	0	0	27,3834
		2018	72	0	0	27,1972
		2019	87	0	0	27,1052
15	MERK	2017	60	0	1	27,4650
		2018	74	1	1	27,8646
		2019	69	0	1	27,5268
16	MLBI	2017	53	1	1	28,5513
		2018	46	1	1	28,6921
		2019	52	1	1	28,6947
17	MYOR	2017	74	0	0	30,3334
		2018	74	0	0	30,4984
		2019	90	0	0	30,5775
18	RMBA	2017	85	1	1	30,2760
		2018	87	1	1	30,3310
		2019	78	1	0	30,4643
19	ROTI	2017	85	0	1	29,1483
		2018	72	0	1	29,1112
		2019	59	0	1	29,1748
20	SKLT	2017	73	0	0	27,1789
		2018	71	0	0	27,3397
		2019	72	0	0	27,3964
21	TCID	2017	61	0	1	28,4904
		2018	60	0	1	28,5251
		2019	59	1	1	28,5676
22	TSPC	2017	75	0	0	29,6372
		2018	74	0	0	29,6941
		2019	76	0	0	29,7560
23	ULTJ	2017	80	0	0	29,2772
		2018	84	1	0	29,3459
		2019	80	0	0	29,5194
24	UNVR	2017	57	0	1	30,5705
		2018	31	0	1	30,6026
		2019	29	1	1	30,6587

## Lampiran 3

Tabel Chi-Square

df	Pr	0.25	0.10	0.05	0.010	0.005	0.001
1		1.32330	2.70554	3.84146	6.63490	7.87944	10.82757
2		2.77259	4.60517	5.99146	9.21034	10.59663	13.81551
3		4.10834	6.25139	7.81473	11.34487	12.83816	16.26624
4		5.38527	7.77944	9.48773	13.27670	14.86026	18.46683
5		6.62568	9.23636	11.07050	15.08627	16.74960	20.51501
6		7.84080	10.64464	12.59159	16.81189	18.54758	22.45774
7		9.03715	12.01704	14.06714	18.47531	20.27774	24.32189
8		10.21885	13.36157	15.50731	20.09024	21.95495	26.12448
9		11.38875	14.68366	16.91898	21.66599	23.58935	27.87716
10		12.54886	15.98718	18.30704	23.20925	25.18818	29.58830
11		13.70069	17.27501	19.67514	24.72497	26.75685	31.26413
12		14.84540	18.54935	21.02607	26.21697	28.29952	32.90949
13		15.98391	19.81193	22.36203	27.68825	29.81947	34.52818
14		17.11693	21.06414	23.68479	29.14124	31.31935	36.12327
15		18.24509	22.30713	24.99579	30.57791	32.80132	37.69730
16		19.36886	23.54183	26.29623	31.99993	34.26719	39.25235
17		20.48868	24.76904	27.58711	33.40866	35.71847	40.79022
18		21.60489	25.98942	28.86930	34.80531	37.15645	42.31240
19		22.71781	27.20357	30.14353	36.19087	38.58226	43.82020
20		23.82769	28.41198	31.41043	37.56623	39.99685	45.31475
21		24.93478	29.61509	32.67057	38.93217	41.40106	46.79704
22		26.03927	30.81328	33.92444	40.28936	42.79565	48.26794
23		27.14134	32.00690	35.17246	41.63840	44.18128	49.72823
24		28.24115	33.19624	36.41503	42.97982	45.55851	51.17860
25		29.33885	34.38159	37.65248	44.31410	46.92789	52.61966
26		30.43457	35.56317	38.88514	45.64168	48.28988	54.05196
27		31.52841	36.74122	40.11327	46.96294	49.64492	55.47602
28		32.62049	37.91592	41.33714	48.27824	50.99338	56.89229
29		33.71091	39.08747	42.55697	49.58788	52.33562	58.30117
30		34.79974	40.25602	43.77297	50.89218	53.67196	59.70306
31		35.88708	41.42174	44.98534	52.19139	55.00270	61.09831
32		36.97298	42.58475	46.19426	53.48577	56.32811	62.48722
33		38.05753	43.74518	47.39988	54.77554	57.64845	63.87010
34		39.14078	44.90316	48.60237	56.06091	58.96393	65.24722
35		40.22279	46.05879	49.80185	57.34207	60.27477	66.61883

## Lampiran 4

Tabel Durbin Watson  $\alpha = 5\%$ 

n	k=1		k=2		k=3		k=4		k=5	
	dL	dU	dL	dU	dL	dU	dL	dU	dL	dU
71	1.5865	1.6435	1.5577	1.6733	1.5284	1.7041	1.4987	1.7358	1.4685	1.7685
72	1.5895	1.6457	1.5611	1.6751	1.5323	1.7054	1.5029	1.7366	1.4732	1.7688
73	1.5924	1.6479	1.5645	1.6768	1.5360	1.7067	1.5071	1.7375	1.4778	1.7691
74	1.5953	1.6500	1.5677	1.6785	1.5397	1.7079	1.5112	1.7383	1.4822	1.7694
75	1.5981	1.6521	1.5709	1.6802	1.5432	1.7092	1.5151	1.7390	1.4866	1.7698
76	1.6009	1.6541	1.5740	1.6819	1.5467	1.7104	1.5190	1.7399	1.4909	1.7701
77	1.6036	1.6561	1.5771	1.6835	1.5502	1.7117	1.5228	1.7407	1.4950	1.7704
78	1.6063	1.6581	1.5801	1.6851	1.5535	1.7129	1.5265	1.7415	1.4991	1.7708
79	1.6089	1.6601	1.5830	1.6867	1.5568	1.7141	1.5302	1.7423	1.5031	1.7712
80	1.6114	1.6620	1.5859	1.6882	1.5600	1.7153	1.5337	1.7430	1.5070	1.7716
81	1.6139	1.6639	1.5888	1.6898	1.5632	1.7164	1.5372	1.7438	1.5109	1.7720
82	1.6164	1.6657	1.5915	1.6913	1.5663	1.7176	1.5406	1.7446	1.5146	1.7724
83	1.6188	1.6675	1.5942	1.6928	1.5693	1.7187	1.5440	1.7454	1.5183	1.7728
84	1.6212	1.6693	1.5969	1.6942	1.5723	1.7199	1.5472	1.7462	1.5219	1.7732
85	1.6235	1.6711	1.5995	1.6957	1.5752	1.7210	1.5505	1.7470	1.5254	1.7736
86	1.6258	1.6728	1.6021	1.6971	1.5780	1.7221	1.5536	1.7478	1.5289	1.7740
87	1.6280	1.6745	1.6046	1.6985	1.5808	1.7232	1.5567	1.7485	1.5322	1.7745
88	1.6302	1.6762	1.6071	1.6999	1.5836	1.7243	1.5597	1.7493	1.5356	1.7749
89	1.6324	1.6778	1.6095	1.7013	1.5863	1.7254	1.5627	1.7501	1.5388	1.7754
90	1.6345	1.6794	1.6119	1.7026	1.5889	1.7264	1.5656	1.7508	1.5420	1.7758
91	1.6366	1.6810	1.6143	1.7040	1.5915	1.7275	1.5685	1.7516	1.5452	1.7763
92	1.6387	1.6826	1.6166	1.7053	1.5941	1.7285	1.5713	1.7523	1.5482	1.7767
93	1.6407	1.6841	1.6188	1.7066	1.5966	1.7295	1.5741	1.7531	1.5513	1.7772
94	1.6427	1.6857	1.6211	1.7078	1.5991	1.7306	1.5768	1.7538	1.5542	1.7776
95	1.6447	1.6872	1.6233	1.7091	1.6015	1.7316	1.5795	1.7546	1.5572	1.7781
96	1.6466	1.6887	1.6254	1.7103	1.6039	1.7326	1.5821	1.7553	1.5600	1.7785
97	1.6485	1.6901	1.6275	1.7116	1.6063	1.7335	1.5847	1.7560	1.5628	1.7790
98	1.6504	1.6916	1.6296	1.7128	1.6086	1.7345	1.5872	1.7567	1.5656	1.7795
99	1.6522	1.6930	1.6317	1.7140	1.6108	1.7355	1.5897	1.7575	1.5683	1.7799
100	1.6540	1.6944	1.6337	1.7152	1.6131	1.7364	1.5922	1.7582	1.5710	1.7804
101	1.6558	1.6958	1.6357	1.7163	1.6153	1.7374	1.5946	1.7589	1.5736	1.7809
102	1.6576	1.6971	1.6376	1.7175	1.6174	1.7383	1.5969	1.7596	1.5762	1.7813
103	1.6593	1.6985	1.6396	1.7186	1.6196	1.7392	1.5993	1.7603	1.5788	1.7818
104	1.6610	1.6998	1.6415	1.7198	1.6217	1.7402	1.6016	1.7610	1.5813	1.7823
105	1.6627	1.7011	1.6433	1.7209	1.6237	1.7411	1.6038	1.7617	1.5837	1.7827
106	1.6644	1.7024	1.6452	1.7220	1.6258	1.7420	1.6061	1.7624	1.5861	1.7832
107	1.6660	1.7037	1.6470	1.7231	1.6277	1.7428	1.6083	1.7631	1.5885	1.7837
108	1.6676	1.7050	1.6488	1.7241	1.6297	1.7437	1.6104	1.7637	1.5909	1.7841

## Lampiran 5

Tabel t

df \ Pr	0.25	0.10	0.05	0.025	0.01	0.005	0.001
	0.50	0.20	0.10	0.050	0.02	0.010	0.002
41	0.68052	1.30254	1.68288	2.01954	2.42080	2.70118	3.30127
42	0.68038	1.30204	1.68195	2.01808	2.41847	2.69807	3.29595
43	0.68024	1.30155	1.68107	2.01669	2.41625	2.69510	3.29089
44	0.68011	1.30109	1.68023	2.01537	2.41413	2.69228	3.28607
45	0.67998	1.30065	1.67943	2.01410	2.41212	2.68959	3.28148
46	0.67986	1.30023	1.67866	2.01290	2.41019	2.68701	3.27710
47	0.67975	1.29982	1.67793	2.01174	2.40835	2.68456	3.27291
48	0.67964	1.29944	1.67722	2.01063	2.40658	2.68220	3.26891
49	0.67953	1.29907	1.67655	2.00958	2.40489	2.67995	3.26508
50	0.67943	1.29871	1.67591	2.00856	2.40327	2.67779	3.26141
51	0.67933	1.29837	1.67528	2.00758	2.40172	2.67572	3.25789
52	0.67924	1.29805	1.67469	2.00665	2.40022	2.67373	3.25451
53	0.67915	1.29773	1.67412	2.00575	2.39879	2.67182	3.25127
54	0.67906	1.29743	1.67356	2.00488	2.39741	2.66998	3.24815
55	0.67898	1.29713	1.67303	2.00404	2.39608	2.66822	3.24515
56	0.67890	1.29685	1.67252	2.00324	2.39480	2.66651	3.24226
57	0.67882	1.29658	1.67203	2.00247	2.39357	2.66487	3.23948
58	0.67874	1.29632	1.67155	2.00172	2.39238	2.66329	3.23680
59	0.67867	1.29607	1.67109	2.00100	2.39123	2.66176	3.23421
60	0.67860	1.29582	1.67065	2.00030	2.39012	2.66028	3.23171
61	0.67853	1.29558	1.67022	1.99962	2.38905	2.65886	3.22930
62	0.67847	1.29536	1.66980	1.99897	2.38801	2.65748	3.22696
63	0.67840	1.29513	1.66940	1.99834	2.38701	2.65615	3.22471
64	0.67834	1.29492	1.66901	1.99773	2.38604	2.65485	3.22253
65	0.67828	1.29471	1.66864	1.99714	2.38510	2.65360	3.22041
66	0.67823	1.29451	1.66827	1.99656	2.38419	2.65239	3.21837
67	0.67817	1.29432	1.66792	1.99601	2.38330	2.65122	3.21639
68	0.67811	1.29413	1.66757	1.99547	2.38245	2.65008	3.21446
69	0.67806	1.29394	1.66724	1.99495	2.38161	2.64898	3.21260

**Lampiran 6****DAFTAR RIWAYAT HIDUP PENELITI****Data Pribadi**

Nama : Laras Sarens  
Jenis Kelamin : Perempuan  
Tempat, Tanggal Lahir : Jakarta, 17 November 1997  
Kewarganegaraan : Indonesia  
Status Pernikahan : Belum Menikah  
Agama : Islam  
Alamat Asal : Perumahan Alamanda Regrency Blok E15 NO 8  
RT 06 RW 21  
No. Telepon : 081210140747  
E-mail : larasarens17@gmail.com

**Pendidikan Formal**

2001-2002 : TK (tahun nya diperbaiki ya kamu dari tahun  
berapa)  
2004-2010 : SDN 12 Petang Jakarta  
2010-2013 : SMPN 172 Jakarta  
2013-2016 : SMAN 11 Jakarta  
2016-2020 : Sekolah Tinggi Ilmu Ekonomi Indonesia,  
Rawamangun, Jakarta Timur.

**Pengalaman Organisasi**

2016 :UKMJ Akuntansi



## Lampiran 7

**SURAT PERNYATAAN RISET**

Yang bertandatangan dibawah ini:

Nama : Laras Sarens  
NPM : 11160000041  
Jurusan : S-1 Akuntansi

Dengan ini menyatakan bahwa saya telah menyelesaikan penyusunan skripsi yang berjudul **“Faktor-faktor yang mempengaruhi Ketepatan Waktu Di Dalam Laporan Keuangan (Perusahaan Manufaktur yang Terdaftar di Bursa Efek Indonesia tahun 2017-2019)”** dengan mengunduh data pada situs di Bursa Efek Indonesia untuk pemenuhan data yang dilakukan sesuai hasil penelitian dengan menggunakan program aplikasi *Eviews 10*. Situs atau website yang digunakan peneliti untuk mengakses data laporan keuangan dan laporan tahunan perusahaan sub sektor perdagangan eceran adalah [www.idx.co.id](http://www.idx.co.id) dan [www.sahamok.com](http://www.sahamok.com).

Demikian surat keterangan ini saya buat dengan sebenarnya dan sebagaimana mestinya.

Jakarta, 15 Agustus 2020

Diana Supriati S.E.,M.S.Ak  
Dosen Pembimbing

Laras Sarens  
Mahasiswa