

# DAFTAR LAMPIRAN

## Lampiran 1

Date: 10/14/20  
Time: 21:39

Sample: 2014 2019

	ERC	C	NOACC	UP	DER
Mean	0.117092	1.000000	-0.010318	14.82409	1.493381
Median	0.114089	1.000000	-0.004207	14.62677	0.764063
Maximum	0.343816	1.000000	0.361802	19.67902	23.91743
Minimum	-0.059333	1.000000	-0.823739	11.82494	0.083033
Std. Dev.	0.114226	0.000000	0.099155	1.804823	2.487634
Skewness	0.269767	NA	-2.740528	0.660200	5.089371
Kurtosis	1.745530	NA	28.09474	2.829598	39.41906
Jarque-Bera	14.45213	NA	5113.358	13.73682	11082.15
Probability	0.000727	NA	0.000000	0.001040	0.000000
Sum	21.77920	186.0000	-1.919105	2757.281	277.7689
Sum Sq. Dev.	2.413788	0.000000	1.818878	602.6162	1144.840
Observations	186	186	186	186	186

**Lampiran 1****Fixed Effect Model**

Dependent Variable: ERC

Method: Panel Least Squares

Date: 10/14/20 Time: 14:25

Sample: 2014 2019

Periods included: 6

Cross-sections included: 31

Total panel (balanced) observations: 186

Variable	Coefficient	Std. Error	t-Statistic	Prob.
C	3.560350	0.453869	7.844448	0.0000
NOACC	0.091246	0.083368	7.094485	0.0355
UP	0.231557	0.030680	7.547415	0.0000
DER	-0.007754	0.005620	-1.379616	0.1697

## Effects Specification

Cross-section fixed (dummy variables)

Root MSE	0.095136	R-squared	0.902571
Mean dependent var	0.117092	Adjusted R-squared	0.851156
S.D. dependent var	0.114226	S.E. of regression	0.105239
Akaike info criterion	-1.501436	Sum squared resid	1.683445
Schwarz criterion	-0.911783	Log likelihood	173.6335
Hannan-Quinn criter.	-1.262486	F-statistic	1.998284
Durbin-Watson stat	1.404444	Prob(F-statistic)	0.002701

## Lampiran 1

## Likelihood Ratio

Redundant Fixed Effects Tests

Equation: Untitled

Test cross-section fixed effects

Effects Test	Statistic	d.f.	Prob.
Cross-section F	2.111873	(30,152)	0.0018
Cross-section Chi-square	64.804784	30	0.0002

Cross-section fixed effects test equation:

Dependent Variable: ERC

Method: Panel Least Squares

Date: 10/14/20 Time: 14:29

Sample: 2014 2019

Periods included: 6

Cross-sections included: 31

Total panel (balanced) observations: 186

Variable	Coefficient	Std. Error	t-Statistic	Prob.
C	0.186879	0.070364	2.655913	0.0086
NOACC	-0.025217	0.085119	-0.296253	0.7674
UP	-0.004317	0.004676	-0.923268	0.3571
DER	-0.004054	0.003400	-1.192153	0.2348
Root MSE	0.113240	R-squared		0.011871
Mean dependent var	0.117092	Adjusted R-squared		-0.004417
S.D. dependent var	0.114226	S.E. of regression		0.114478
Akaike info criterion	-1.475604	Sum squared resid		2.385134
Schwarz criterion	-1.406233	Log likelihood		141.2311
Hannan-Quinn criter.	-1.447492	F-statistic		0.728817
Durbin-Watson stat	0.981429	Prob(F-statistic)		0.536023

## Lampiran 1

## Random Effect Model

Dependent Variable: ERC

Method: Panel EGLS (Cross-section random effects)

Date: 10/14/20 Time: 14:31

Sample: 2014 2019

Periods included: 6

Cross-sections included: 31

Total panel (balanced) observations: 186

Swamy and Arora estimator of component variances

Variable	Coefficient	Std. Error	t-Statistic	Prob.
C	0.186879	0.064685	2.889062	0.0043
NOACC	-0.025217	0.078250	-0.322260	0.7476
UP	-0.004317	0.004298	-1.004317	0.3166
DER	-0.004054	0.003126	-1.296805	0.1963

## Effects Specification

	S.D.	Rho
Cross-section random	0.000000	0.0000
Idiosyncratic random	0.105239	1.0000

## Weighted Statistics

Root MSE	0.113240	R-squared	0.011871
Mean dependent var	0.117092	Adjusted R-squared	-0.004417
S.D. dependent var	0.114226	S.E. of regression	0.114478
Sum squared resid	2.385134	F-statistic	0.728817
Durbin-Watson stat	0.981429	Prob(F-statistic)	0.536023

## Unweighted Statistics

R-squared	0.011871	Mean dependent var	0.117092
Sum squared resid	2.385134	Durbin-Watson stat	0.981429

## Lampiran 1

## Hausman Test

Correlated Random Effects - Hausman Test

Equation: Untitled

Test cross-section random effects

Test Summary	Chi-Sq. Statistic	Chi-Sq. d.f.	Prob.
Cross-section random	59.899304	3	0.0000

\*\* WARNING: estimated cross-section random effects variance is zero.

Cross-section random effects test comparisons:

Variable	Fixed	Random	Var(Diff.)	Prob.
NOACC	-0.091246	-0.025217	0.000827	0.0217
UP	-0.231557	-0.004317	0.000923	0.0000
DER	-0.007754	-0.004054	0.000022	0.4282

Cross-section random effects test equation:

Dependent Variable: ERC

Method: Panel Least Squares

Date: 10/14/20 Time: 14:36

Sample: 2014 2019

Periods included: 6

Cross-sections included: 31

Total panel (balanced) observations: 186

Variable	Coefficient	Std. Error	t-Statistic	Prob.
C	3.560350	0.453869	7.844448	0.0000
NOACC	-0.091246	0.083368	-1.094485	0.2755

UP	-0.231557	0.030680	-7.547415	0.0000
DER	-0.007754	0.005620	-1.379616	0.1697

---



---

Effects Specification

---



---

Cross-section fixed (dummy variables)

---



---

Root MSE	0.095136	R-squared	0.302571
Mean dependent var	0.117092	Adjusted R-squared	0.151156
S.D. dependent var	0.114226	S.E. of regression	0.105239
Akaike info criterion	-1.501436	Sum squared resid	1.683445
Schwarz criterion	-0.911783	Log likelihood	173.6335
Hannan-Quinn criter.	-1.262486	F-statistic	1.998284
Durbin-Watson stat	1.404444	Prob(F-statistic)	0.002701

---



---

## Lampiran 1

## Common Effect Model

Dependent Variable: ERC

Method: Panel Least Squares

Date: 10/14/20 Time: 14:39

Sample: 2014 2019

Periods included: 6

Cross-sections included: 31

Total panel (balanced) observations: 186

Variable	Coefficient	Std. Error	t-Statistic	Prob.
C	0.186879	0.070364	2.655913	0.0086
NOACC	-0.025217	0.085119	-0.296253	0.7674
UP	-0.004317	0.004676	-0.923268	0.3571
DER	-0.004054	0.003400	-1.192153	0.2348
Root MSE	0.113240	R-squared		0.011871
Mean dependent var	0.117092	Adjusted R-squared		-0.004417
S.D. dependent var	0.114226	S.E. of regression		0.114478
Akaike info criterion	-1.475604	Sum squared resid		2.385134
Schwarz criterion	-1.406233	Log likelihood		141.2311
Hannan-Quinn criter.	-1.447492	F-statistic		0.728817
Durbin-Watson stat	0.981429	Prob(F-statistic)		0.536023

## Lampiran 1

## Uji Normalitas

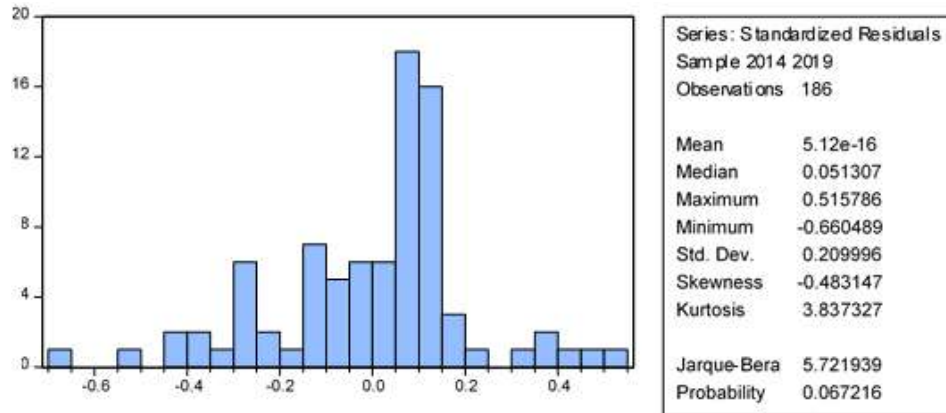

## Uji Multikolinearitas

	NOACC	UP	DER
NOACC	1.000000	0.023089	-0.072264
UP	0.023089	1.000000	-0.070066
DER	-0.072264	-0.070066	1.000000



## Lampiran 1

## Heteroskedastisitas

Heteroskedasticity Test: Breusch-Pagan-Godfrey

Null hypothesis: Homoskedasticity

F-statistic	0.594794	Prob. F(3,182)	0.6192
Obs*R-squared	1.805893	Prob. Chi-Square(3)	0.6137
Scaled explained SS	0.687104	Prob. Chi-Square(3)	0.8762

Test Equation:

Dependent Variable: RESID^2

Method: Least Squares

Date: 10/14/20 Time: 15:26

Sample: 1 186

Included observations: 186

Variable	Coefficient	Std. Error	t-Statistic	Prob.
C	0.015091	0.007069	2.134842	0.0341
NOACC	-0.009293	0.008551	-1.086745	0.2786
UP	-0.000132	0.000470	-0.280015	0.7798
DER	-0.000277	0.000342	-0.810976	0.4184

R-squared	0.009709	Mean dependent var	0.012823
Adjusted R-squared	-0.006614	S.D. dependent var	0.011463
S.E. of regression	0.011501	Akaike info criterion	-6.071550
Sum squared resid	0.024072	Schwarz criterion	-6.002179
Log likelihood	568.6541	Hannan-Quinn criter.	-6.043438
F-statistic	0.594794	Durbin-Watson stat	2.602728
Prob(F-statistic)	0.619176		

## Lampiran 1

## Autokorelasi

Breusch-Godfrey Serial Correlation LM Test:

Null hypothesis: No serial correlation at up to 2 lags

F-statistic	2.741788	Prob. F(2,180)	0.0824
Obs*R-squared	5.570753	Prob. Chi-Square(2)	0.0617

Test Equation:

Dependent Variable: RESID

Method: Least Squares

Date: 10/14/20 Time: 15:31

Sample: 1 186

Included observations: 186

Presample missing value lagged residuals set to zero.

Variable	Coefficient	Std. Error	t-Statistic	Prob.
C	-0.015041	0.049654	-0.302919	0.7623
NOACC	0.126342	0.061262	2.062325	0.0406
UP	0.000898	0.003300	0.272239	0.7858
DER	0.002194	0.002402	0.913365	0.3623
RESID(-1)	0.647961	0.057748	11.22050	0.0000
RESID(-2)	-0.650422	0.056680	-11.47535	0.0000
R-squared	0.509116	Mean dependent var		-1.04E-18
Adjusted R-squared	0.495481	S.D. dependent var		0.113546
S.E. of regression	0.080651	Akaike info criterion		-2.165646
Sum squared resid	1.170823	Schwarz criterion		-2.061590
Log likelihood	207.4051	Hannan-Quinn criter.		-2.123479
F-statistic	37.33712	Durbin-Watson stat		2.591866
Prob(F-statistic)	0.000000			

## Lampiran 2

## Data Tabulasi Penelitian

Periode 2014-2019

No	Kode	Tahun	ERC	NOACC	UP	DER
1	ALKA	2014	0,242	0,088	12,4085	2,8990
		2015	0,318	0,012	11,8819	1,3315
		2016	0,157	(0,088)	11,8249	1,2358
		2017	(0,008)	0,063	12,6287	2,8885
		2018	0,017	(0,075)	13,3831	5,4426
		2019	0,012	(0,374)	13,3127	4,7717
2	ALMI	2014	0,166	0,292	14,9840	4,2344
		2015	0,259	(0,824)	14,5990	2,8736
		2016	0,143	0,024	14,5824	4,3333
		2017	(0,022)	0,161	14,6810	5,2720
		2018	0,032	0,162	14,8386	7,5014
		2019	0,017	(0,026)	14,3611	0,7869
3	ARNA	2014	0,239	0,018	14,0466	0,3846
		2015	0,293	(0,028)	14,1737	0,5991
		2016	0,188	(0,003)	14,2494	0,6277
		2017	0,057	(0,077)	14,2864	0,5556
		2018	0,035	(0,120)	14,3180	0,5073
		2019	0,030	(0,084)	14,4028	0,5289
4	ASII	2014	0,186	0,030	19,2795	0,9638
		2015	0,235	(0,044)	19,3185	0,9397
		2016	0,156	(0,004)	19,3833	0,8716
		2017	(0,009)	(0,000)	19,5047	0,8912
		2018	0,005	(0,001)	19,6582	0,9770
		2019	0,001	0,021	19,6790	0,8845
5	AUTO	2014	0,157	0,048	16,4819	0,4185
		2015	0,304	(0,038)	16,4785	0,4136
		2016	0,124	(0,039)	16,4974	0,3868
		2017	(0,049)	0,010	16,5076	0,3721
		2018	0,043	0,000	16,5812	0,4107
		2019	0,075	(0,016)	16,5891	0,3747
6	BAJA	2014	0,170	0,098	13,7741	4,6119
		2015	0,329	(0,039)	13,7628	4,8696
		2016	0,163	0,001	13,7980	4,0006
		2017	(0,032)	(0,080)	13,7605	4,5021
		2018	(0,013)	(0,119)	13,7115	10,7769
		2019	(0,005)	0,119	13,6374	10,2805
7	BTON	2014	0,201	(0,001)	12,0673	0,1852

		2015	0,286	0,043	12,1179	0,2281
		2016	0,135	(0,024)	12,0855	0,2352
		2017	(0,040)	0,029	12,1200	0,1866
		2018	0,006	(0,005)	12,2893	0,1868
		2019	(0,005)	(0,049)	12,3483	0,2009
8	CPIN	2014	0,215	0,062	16,8525	0,8938
		2015	0,297	0,005	17,0217	0,9651
		2016	0,122	(0,080)	17,0021	0,7097
		2017	(0,059)	0,036	17,0151	0,5617
		2018	0,005	(0,018)	17,1350	0,4192
		2019	(0,022)	0,008	17,1949	0,3930
9	DPNS	2014	0,174	0,013	12,5021	0,1392
		2015	0,280	0,017	12,5226	0,1375
		2016	0,239	(0,014)	12,5986	0,1248
		2017	(0,001)	0,032	12,6394	0,1518
		2018	(0,030)	0,069	12,6829	0,1602
		2019	(0,006)	0,006	12,6702	0,1278
10	EKAD	2014	0,194	0,088	12,9281	0,5368
		2015	0,280	(0,138)	12,8731	0,3347
		2016	0,195	0,009	13,4624	0,1867
		2017	0,051	0,031	13,5883	0,2021
		2018	0,096	0,015	13,6568	0,1776
		2019	0,046	(0,039)	13,7832	0,1357
11	GGRM	2014	0,220	0,064	17,8797	0,7521
		2015	0,296	0,051	17,9666	0,6708
		2016	0,171	(0,004)	17,9579	0,5911
		2017	0,004	(0,007)	18,0166	0,5825
		2018	0,065	(0,050)	18,0510	0,5310
		2019	(0,003)	(0,004)	18,1805	5,4420
12	GJTL	2014	0,183	0,007	16,5908	1,6813
		2015	0,296	(0,063)	16,6783	2,2460
		2016	0,127	(0,036)	16,7439	2,1972
		2017	0,049	(0,038)	16,7164	2,1971
		2018	0,068	(0,028)	16,7967	2,3547
		2019	(0,003)	(0,052)	16,7523	2,0239
13	HMSP	2014	0,193	(0,032)	17,1612	1,1026
		2015	0,306	0,251	17,4534	0,1872
		2016	0,212	(0,031)	17,5652	0,2438
		2017	0,056	(0,063)	17,5800	0,2647
		2018	0,077	(0,143)	17,6572	0,3180
		2019	0,001	(0,067)	17,7454	0,4267
14	IGAR	2014	0,170	0,084	12,7675	0,3607
		2015	0,261	(0,075)	12,8582	0,2366

		2016	0,187	0,013	12,9933	0,1758
		2017	0,003	(0,031)	13,1481	0,1608
		2018	0,030	0,075	13,2537	0,1807
		2019	(0,016)	(0,080)	13,3336	0,1502
15	IMPC	2014	0,143	0,362	13,1832	0,7881
		2015	0,265	0,016	13,5638	0,5273
		2016	0,121	(0,017)	14,6379	0,8570
		2017	(0,044)	0,031	14,6461	0,7802
		2018	0,107	0,026	14,6785	0,7273
		2019	0,003	(0,017)	14,7323	0,7760
16	INCI	2014	0,161	0,126	11,9033	0,0830
		2015	0,270	(0,052)	12,0409	0,1006
		2016	0,160	0,068	12,5038	0,1092
		2017	0,008	0,013	12,6241	0,1319
		2018	0,058	0,012	12,8774	0,2232
		2019	0,061	0,005	12,9127	0,1921
17	INDS	2014	0,186	0,027	14,6409	0,2485
		2015	0,274	(0,043)	14,7531	0,3308
		2016	0,217	(0,058)	14,7227	0,1979
		2017	(0,015)	(0,085)	14,7053	0,1351
		2018	0,004	(0,008)	14,7247	0,1313
		2019	(0,004)	0,102	14,8573	0,1019
18	ISSP	2014	0,162	0,129	14,9592	1,3616
		2015	0,258	(0,006)	14,8785	1,1337
		2016	0,147	0,079	15,6142	1,2842
		2017	(0,039)	(0,117)	15,6512	1,2068
		2018	0,095	0,065	15,6864	1,2275
		2019	0,077	(0,043)	15,6756	1,0733
19	MLBI	2014	0,248	(0,053)	14,6180	3,0286
		2015	0,259	(0,201)	14,5579	1,7409
		2016	0,215	(0,117)	14,6375	1,7723
		2017	0,048	(0,004)	14,7358	1,3571
		2018	(0,033)	(0,065)	14,8766	1,4749
		2019	0,002	(0,044)	14,8792	1,5279
20	MYOR	2014	0,242	0,124	16,1468	1,5097
		2015	0,293	(0,096)	16,2441	1,1836
		2016	0,203	0,056	16,3745	1,0626
		2017	(0,056)	0,024	16,5179	1,0282
		2018	0,064	0,074	16,6829	1,0593
		2019	0,047	(0,066)	16,7619	0,9230
21	PRAS	2014	0,209	(0,000)	14,0677	0,8763
		2015	0,250	0,001	14,2445	1,1221
		2016	0,141	(0,001)	14,2833	1,3037

		2017	(0,022)	(0,001)	14,2487	1,2801
		2018	(0,003)	(0,007)	14,3075	1,3768
		2019	0,001	(0,029)	14,3206	1,5663
22	SCCO	2014	0,190	0,046	14,3199	1,0389
		2015	0,286	(0,022)	14,3883	0,9224
		2016	0,121	(0,074)	14,7116	1,0075
		2017	(0,059)	0,085	15,2054	0,4714
		2018	0,075	0,093	15,2423	0,4310
		2019	0,005	0,040	15,2973	0,4010
23	SIPD	2014	0,200	0,011	14,8450	1,1699
		2015	0,329	(0,253)	14,6250	2,0600
		2016	0,222	0,015	14,7583	1,2464
		2017	0,083	(0,134)	14,6219	1,8304
		2018	(0,028)	(0,041)	14,5984	1,6031
		2019	(0,002)	(0,058)	14,7200	1,6967
24	SMSM	2014	0,242	(0,016)	14,3748	0,5254
		2015	0,344	(0,032)	14,6131	0,5415
		2016	0,237	(0,036)	14,6285	0,4270
		2017	(0,021)	0,045	14,7089	0,3365
		2018	0,032	0,032	14,8456	0,3027
		2019	0,001	(0,013)	14,9492	0,2722
25	SRSN	2014	0,197	0,011	13,0497	0,4349
		2015	0,288	0,161	13,2605	0,6881
		2016	0,166	(0,145)	13,4830	0,7837
		2017	(0,017)	(0,104)	13,3889	0,5709
		2018	0,020	0,011	13,4398	0,4374
		2019	0,031	0,041	13,5661	0,5143
26	SSTM	2014	0,144	(0,068)	13,5589	1,9886
		2015	0,288	(0,055)	13,4896	1,6039
		2016	0,167	(0,085)	13,4165	1,5510
		2017	0,004	(0,081)	13,3140	1,8505
		2018	0,040	(0,024)	13,2396	1,6117
		2019	0,043	(0,097)	13,1515	1,5693
27	TIRT	2014	0,230	(0,073)	13,4821	8,7055
		2015	0,320	(0,022)	13,5452	7,3716
		2016	0,135	0,033	13,6122	5,4349
		2017	0,091	(0,014)	13,6639	5,9398
		2018	0,015	(0,053)	13,7358	9,5546
		2019	(0,002)	(0,067)	13,7053	23,9174
28	TOTO	2014	0,183	(0,006)	14,5394	0,8318
		2015	0,339	0,018	14,7073	0,6356
		2016	0,185	(0,053)	14,7639	0,6940
		2017	0,008	(0,050)	14,8545	0,6687

		2018	0,024	(0,003)	14,8792	0,5015
		2019	0,019	(0,047)	14,8866	0,5167
29	TRIS	2014	0,178	0,067	13,1653	0,6915
		2015	0,271	(0,041)	13,2610	0,7446
		2016	0,164	0,019	13,3688	0,8455
		2017	(0,008)	(0,055)	13,2085	0,5298
		2018	0,004	(0,000)	13,3582	0,7770
		2019	0,009	(0,004)	13,9529	0,7366
30	ULTJ	2014	0,222	0,053	14,8861	0,2878
		2015	0,339	(0,041)	15,0796	0,2654
		2016	0,194	(0,016)	15,2599	0,2149
		2017	(0,010)	(0,070)	15,4617	0,2324
		2018	0,024	0,023	15,5304	0,1635
		2019	0,001	(0,009)	15,7039	0,1686
31	WTON	2014	0,170	0,004	17,2751	1,3112
		2015	0,327	0,013	16,7944	2,5833
		2016	0,224	0,041	17,2609	1,4616
		2017	0,022	0,018	17,6373	2,1222
		2018	0,028	0,023	17,8969	2,4405
		2019	0,036	0,029	17,9444	2,2323

## Lampiran 3

TABEL CHI-SQUARE

df	Pr	0.25	0.10	0.05	0.010	0.005	0.001
3		4.10834	6.25139	7.81473	11.34487	12.83816	16.26624
4		5.38527	7.77944	9.48773	13.27670	14.86026	18.46683
5		6.62568	9.23636	11.07050	15.08627	16.74960	20.51501
6		7.84080	10.64464	12.59159	16.81189	18.54758	22.45774
7		9.03715	12.01704	14.06714	18.47531	20.27774	24.32189
8		10.21885	13.36157	15.50731	20.09024	21.95495	26.12448
9		11.38875	14.68366	16.91898	21.66599	23.58935	27.87716
10		12.54886	15.98718	18.30704	23.20925	25.18818	29.58830
11		13.70069	17.27501	19.67514	24.72497	26.75685	31.26413
12		14.84540	18.54935	21.02607	26.21697	28.29952	32.90949
13		15.98391	19.81193	22.36203	27.68825	29.81947	34.52818
14		17.11693	21.06414	23.68479	29.14124	31.31935	36.12327
15		18.24509	22.30713	24.99579	30.57791	32.80132	37.69730
16		19.36886	23.54183	26.29623	31.99993	34.26719	39.25235
17		20.48868	24.76904	27.58711	33.40866	35.71847	40.79022
18		21.60489	25.98942	28.86930	34.80531	37.15645	42.31240
19		22.71781	27.20357	30.14353	36.19087	38.58226	43.82020
20		23.82769	28.41198	31.41043	37.56623	39.99685	45.31475
21		24.93478	29.61509	32.67057	38.93217	41.40106	46.79704
23		27.14134	32.00690	35.17246	41.63840	44.18128	49.72823
24		28.24115	33.19624	36.41503	42.97982	45.55851	51.17860
25		29.33885	34.38159	37.65248	44.31410	46.92789	52.61966
26		30.43457	35.56317	38.88514	45.64168	48.28988	54.05196
27		31.52841	36.74122	40.11327	46.96294	49.64492	55.47602
28		32.62049	37.91592	41.33714	48.27824	50.99338	56.89229
29		33.71091	39.08747	42.55697	49.58788	52.33562	58.30117
30		34.79974	40.25602	43.77297	50.89218	53.67196	59.70306
31		35.88708	41.42174	44.98534	52.19139	55.00270	61.09831
32		36.97298	42.58475	46.19426	53.48577	56.32811	62.48722
33		38.05753	43.74518	47.39988	54.77554	57.64845	63.87010
34		39.14078	44.90316	48.60237	56.06091	58.96393	65.24722
35		40.22279	46.05879	49.80185	57.34207	60.27477	66.61883
36		41.30362	47.21217	50.99846	58.61921	61.58118	67.98517
37		42.38331	48.36341	52.19232	59.89250	62.88334	69.34645
38		43.46191	49.51258	53.38354	61.16209	64.18141	70.70289
39		44.53946	50.65977	54.57223	62.42812	65.47557	72.05466
40		45.61601	51.80506	55.75848	63.69074	66.76596	73.40196
41		46.69160	52.94851	56.94239	64.95007	68.05273	74.74494
42		47.76625	54.09020	58.12404	66.20624	69.33600	76.08376
43		48.84001	55.23019	59.30351	67.45935	70.61590	77.41858



Tabel t

df \ Pr	0.25	0.10	0.05	0.025	0.01	0.005	0.001
	0.50	0.20	0.10	0.050	0.02	0.010	0.002
161	0.67602	1.28683	1.65437	1.97481	2.34973	2.60671	3.14162
162	0.67601	1.28680	1.65431	1.97472	2.34959	2.60652	3.14130
163	0.67600	1.28677	1.65426	1.97462	2.34944	2.60633	3.14098
164	0.67599	1.28673	1.65420	1.97453	2.34930	2.60614	3.14067
165	0.67598	1.28670	1.65414	1.97445	2.34916	2.60595	3.14036
166	0.67597	1.28667	1.65408	1.97436	2.34902	2.60577	3.14005
167	0.67596	1.28664	1.65403	1.97427	2.34888	2.60559	3.13975
168	0.67595	1.28661	1.65397	1.97419	2.34875	2.60541	3.13945
169	0.67594	1.28658	1.65392	1.97410	2.34862	2.60523	3.13915
170	0.67594	1.28655	1.65387	1.97402	2.34848	2.60506	3.13886
171	0.67593	1.28652	1.65381	1.97393	2.34835	2.60489	3.13857
172	0.67592	1.28649	1.65376	1.97385	2.34822	2.60471	3.13829
173	0.67591	1.28646	1.65371	1.97377	2.34810	2.60455	3.13801
174	0.67590	1.28644	1.65366	1.97369	2.34797	2.60438	3.13773
175	0.67589	1.28641	1.65361	1.97361	2.34784	2.60421	3.13745
176	0.67589	1.28638	1.65356	1.97353	2.34772	2.60405	3.13718
177	0.67588	1.28635	1.65351	1.97346	2.34760	2.60389	3.13691
178	0.67587	1.28633	1.65346	1.97338	2.34748	2.60373	3.13665
179	0.67586	1.28630	1.65341	1.97331	2.34736	2.60357	3.13638
180	0.67586	1.28627	1.65336	1.97323	2.34724	2.60342	3.13612
181	0.67585	1.28625	1.65332	1.97316	2.34713	2.60326	3.13587
182	0.67584	1.28622	1.65327	1.97308	2.34701	2.60311	3.13561
183	0.67583	1.28619	1.65322	1.97301	2.34690	2.60296	3.13536
184	0.67583	1.28617	1.65318	1.97294	2.34678	2.60281	3.13511
185	0.67582	1.28614	1.65313	1.97287	2.34667	2.60267	3.13487
186	0.67581	1.28612	1.65309	1.97280	2.34656	2.60252	3.13463
187	0.67580	1.28610	1.65304	1.97273	2.34645	2.60238	3.13438
188	0.67580	1.28607	1.65300	1.97266	2.34635	2.60223	3.13415

**Lampiran 5****DAFTAR RIWAYAT HIDUP PENELITI****Data Pribadi**

Nama : Aulia Nurrahman

Jenis Kelamin : Perempuan

Tempat, Tanggal Lahir : Jakarta, 26 Februari 1998

Kewarganegaraan : Indonesia

Status Pernikahan : Belum Menikah

Agama : Islam

Alamat Asal :Jalan Puri Jiep Permai Kav Blok O rt.009 rw.03  
Kec.Cakung, Kel.Jatinegara

E-mail : aulianurrahman3@gmail.com

No handphone : 085774812813

**Pendidikan Formal**

2004-2010 : SDN Jatinegara 03 Pagi

2010-2013 : SMP Islam As-Syafi'yah 04 Kota Bekasi

2013-2016 : MAN 20 Jakarta

2016-2020 : Sekolah Tinggi Ilmu Ekonomi Indonesia