LAMPIRAN

Lampiran 1. Sampel Penelitian

Daftar Sampel Penelitian

Kode Saham	Nama Perusahaan
ADES	Akasha Wira International Tbk.
BTEK	Bumi Teknokultura Unggul Tbk.
BUDI	Budi Starch & Sweetener Tbk.
CEKA	Wilmar Cahaya Indonesia Tbk.
DLTA	Delta Djakarta Tbk.
DVLA	Darya-Varia Laboratoria Tbk.
GGRM	Gudang Garam Tbk
HMSP	H.M. Sampoerna Tbk.
ICBP	Indofood CBP Sukses Makmur Tbk
INDF	Indofood Sukses Makmur Tbk.
KAEF	Kimia Farma Tbk.
KICI	Kedaung Indah Can Tbk
KLBF	Kalbe Farma Tbk.
MERK	Merck Tbk.
MLBI	Multi Bintang Indonesia Tbk.
MYOR	Mayora Indah Tbk.
PYFA	Pyridam Farma Tbk
ROTI	Nippon Indosari Corpindo Tbk.
SCPI	Merck Sharp Dohme Pharma Tbk.
SKBM	Sekar Bumi Tbk.
SKLT	Sekar Laut Tbk.
STTP	Siantar Top Tbk.
TBLA	Tunas Baru Lampung Tbk.
TCID	Mandom Indonesia Tbk.
TSPC	Tempo Scan Pacific Tbk.
ULTJ	Ultra Jaya Milk Industry & Trading Company Tbk.
UNVR	Unilever Indonesia Tbk.
WIIM	Wismilak Inti Makmur Tbk.

Sumber: www.idx.co.id

Lampiran 2. Data Penelitian

Data Sampel Penelitian

No	Kode Saham	Tahun	OGC	ROA	DAR	SIZE	GROWTH
1	ADES	2013	0	0,1262	0,3997	12,9969	0,0543
		2014	0	0,0614	0,4141	13,1320	0,1518
		2015	0	0,0503	0,4973	13,3897	0,1571
		2016	0	0,0729	0,4992	13,5509	0,3254
		2017	0	0,0455	0,4966	13,6414	-0,0824
		2018	0	0,0601	0,4532	13,6891	-0,0125
2	BTEK	2013	1	0,0062	0,7784	26,6325	-0,2442
		2014	1	-0,0063	0,8222	26,8169	-0,0765
		2015	1	0,0005	0,8387	26,9286	0,1321
		2016	0	0,0005	0,6254	29,2161	-0,3154
		2017	0	-0,0081	0,6254	29,2999	0,1859
		2018	0	0,0147	0,5624	29,2730	0,0033
3	BUDI	2013	0	0,0180	0,6293	14,6838	0,1192
		2014	0	0,0115	0,6330	14,7226	-0,1108
		2015	0	0,0065	0,6616	14,9991	0,0414
		2016	0	0,0132	0,6026	14,8911	0,0373
		2017	0	0,0155	0,5936	14,8937	0,0174
		2018	0	0,0149	0,6385	15,0372	0,0544
4	CEKA	2013	0	0,0608	0,5061	27,6983	1,2535
		2014	0	0,0319	0,5814	27,8811	0,4621
		2015	0	0,0717	0,5693	28,0270	-0,0584
		2016	0	0,1751	0,3773	27,9859	0,1807
		2017	0	0,0771	0,3516	27,9622	0,0346
		2018	0	0,0793	0,1645	27,7871	-0,1476
5	DLTA	2013	0	0,3120	0,2197	20,5806	0,2043
		2014	0	0,2904	0,2293	20,7152	0,0141
		2015	0	0,1850	0,1817	20,7609	-0,2044
		2016	0	0,2125	0,1548	20,9037	0,1079
		2017	0	0,2087	0,1463	21,0166	0,0030
		2018	0	0,2219	0,1571	21,1443	0,1488
6	DVLA	2013	0	0,1057	0,2314	20,8973	0,0132
		2014	0	0,0655	0,2215	20,9353	0,0019
		2015	0	0,0784	0,2926	21,0426	0,1833
		2016	0	0,0993	0,2950	21,1494	0,1112
		2017	0	0,0989	0,3197	21,2185	0,0856
		2018	0	0,1192	0,2868	21,2437	0,0787

7	GGRM	2013	0	0,0863	0,4206	17,7428	0,1307
		2014	0	0,0927	0,4293	17,8797	0,1759
		2015	0	0,1016	0,4015	17,9666	0,0795
		2016	0	0,1060	0,3715	17,9579	0,0840
		2017	0	0,1162	0,3681	18,0166	0,0922
		2018	0	0,1128	0,3468	18,0510	0,1489
8	HMSP	2013	0	0,3948	0,4835	17,1262	0,1261
		2014	0	0,3587	0,5244	17,1612	0,0755
		2015	0	0,2726	0,1577	17,4534	0,1038
		2016	0	0,3002	0,1960	17,5652	0,0718
		2017	0	0,2937	0,2093	17,5800	0,0380
		2018	0	0,2905	0,2413	17,6572	0,0772
9	ICBP	2013	0	0,1051	0,3762	16,8727	0,1555
		2014	0	0,1016	0,3962	17,0308	0,1964
		2015	0	0,1101	0,3830	17,0949	0,0572
		2016	0	0,1256	0,3599	17,1794	0,0830
		2017	0	0,1121	0,3572	17,2693	0,0358
		2018	0	0,1356	0,3393	17,3526	0,0788
10	INDF	2013	0	0,0438	0,5086	18,1734	0,1500
		2014	0	0,0608	0,5321	18,2708	0,1433
		2015	0	0,0404	0,5304	18,3355	0,0074
		2016	0	0,0637	0,4639	18,2307	0,0405
		2017	0	0,0582	0,4672	18,2974	0,0529
		2018	0	0,0514	0,4829	18,3854	0,0457
11	KAEF	2013	0	0,0872	0,3429	28,5360	0,1644
		2014	0	0,0872	0,3898	28,7190	0,0398
		2015	0	0,0797	0,4246	28,8054	0,0751
		2016	0	0,0782	0,5076	29,1598	0,1957
		2017	0	0,0548	0,5780	29,4387	0,0764
		2018	0	0,0425	0,6452	29,8781	0,2208
12	KICI	2013	0	0,0755	0,2474	25,3112	0,0448
		2014	0	0,0486	0,1867	25,2954	0,0398
		2015	0	-0,0971	0,3023	25,6199	-0,1091
		2016	0	0,0026	0,3633	25,6635	0,0834
		2017	0	0,0532	0,3876	25,7300	0,1412
		2018	0	-0,0057	0,3857	25,7608	-0,2336
13	KLBF	2013	0	0,1741	0,2488	30,0572	0,1735
		2014	0	0,1707	0,2099	30,1507	0,0854
		2015	0	0,1502	0,2014	30,2482	0,0299
		2016	0	0,1544	0,1814	30,3540	0,0831
		2017	0	0,1415	0,1638	30,4414	0,0417
		2018	0	0,1376	0,1571	30,5295	0,0442

14	MERK	2013	0	0,2517	0,2651	20,3622	-0,1335
		2014	0	0,2532	0,2273	20,3900	0,0713
		2015	0	0,2222	0,2620	20,2795	0,1393
		2016	0	0,2068	0,2168	20,4275	0,0522
		2017	0	0,1708	0,2734	20,5572	-0,4376
		2018	0	0,9210	0,5897	20,9568	0,0515
15	MLBI	2013	0	0,6572	0,4459	14,3933	1,2731
		2014	0	0,3563	0,7518	14,6180	-0,1610
		2015	0	0,2365	0,6352	14,5579	-0,0978
		2016	0	0,4317	0,6393	14,6375	0,2103
		2017	0	0,5267	0,5757	14,7358	0,0387
		2018	0	0,4239	0,5959	14,8766	0,0767
16	MYOR	2013	0	0,1090	0,5993	29,9045	0,1434
		2014	0	0,0289	0,8482	30,2821	0,1790
		2015	0	0,1102	0,5420	30,0596	0,0458
		2016	0	0,1075	0,5152	30,1900	0,2383
		2017	0	0,1093	0,5069	30,3334	0,1344
		2018	0	0,1354	0,5144	30,4984	0,1558
17	PYFA	2013	0	0,0354	0,4638	25,8887	0,0895
		2014	0	0,0154	0,4410	25,8750	0,1545
		2015	0	0,0193	0,3672	25,7981	-0,0201
		2016	0	0,0308	0,3684	25,8416	-0,0041
		2017	0	0,0447	0,3178	25,7957	0,0279
		2018	0	0,0452	0,3642	25,9547	0,1231
18	ROTI	2013	0	0,0839	0,5554	28,2637	0,2643
		2014	0	0,0880	0,5550	28,3932	0,2489
		2015	0	0,1000	0,5608	28,6266	0,1565
		2016	0	0,0958	0,5058	28,7025	0,1598
		2017	0	0,0297	0,3815	29,1483	-0,0122
		2018	0	0,0289	0,3361	29,1112	0,1106
19	SCPI	2013	0	0,2517	0,2651	20,3622	0,2840
		2014	0	-0,0472	1,0653	21,0035	-0,1911
		2015	0	0,0922	0,9332	21,1359	1,3406
		2016	0	0,0967	0,8318	21,0548	0,0616
		2017	0	0,0905	0,7362	21,0264	-0,0897
		2018	0	0,0777	0,6929	21,2153	0,0096
20	SKBM	2013	0	0,1171	0,5918	26,9332	0,7203
		2014	0	0,1372	0,5106	27,1995	0,1420
		2015	0	0,0525	0,5496	27,3630	-0,0800
		2016	0	0,0225	0,6322	27,6327	0,1019
		2017	0	0,0159	0,3696	28,1153	0,2267
		2018	0	0,0090	0,4126	28,2028	0,0611

21	SKLT	2013	0	0,0379	0,5376	26,4337	0,4115
		2014	0	0,0497	0,5375	26,5271	0,2017
		2015	0	0,0532	0,5968	26,6558	0,0935
		2016	0	0,0363	0,4788	27,0658	0,1191
		2017	0	0,0361	0,5166	27,1789	0,0963
		2018	0	0,0428	0,5460	27,3397	0,1431
22	STTP	2013	0	0,0778	0,5278	28,0163	0,3203
		2014	0	0,0726	0,5191	28,1618	0,2806
		2015	0	0,0967	0,4745	28,2831	0,1722
		2016	0	0,0745	0,4999	28,4796	0,0333
		2017	0	0,0922	0,4088	28,4822	0,0747
		2018	0	0,0969	0,3743	28,5985	0,0005
23	TBLA	2013	0	0,0139	0,7106	15,6421	-0,0264
		2014	0	0,0582	0,6637	15,8073	0,7104
		2015	0	0,0216	0,6899	16,0438	-0,1588
		2016	0	0,0482	0,7168	16,3725	0,2218
		2017	0	0,0682	0,7035	16,4796	0,3778
		2018	0	0,0468	0,7072	16,6091	-0,0401
24	TCID	2013	0	0,1092	0,1930	28,0135	0,0955
		2014	0	0,0941	0,3074	28,2480	0,1382
		2015	0	0,2615	0,1764	28,3644	0,0029
		2016	0	0,0742	0,1839	28,4127	0,0915
		2017	0	0,0758	0,2132	28,4904	0,0711
		2018	0	0,0708	0,1933	28,5251	-0,0213
25	TSPC	2013	0	0,1181	0,2857	29,3189	0,0338
		2014	0	0,1045	0,2611	29,3525	0,0959
		2015	0	0,0842	0,3099	29,4691	0,0891
		2016	0	0,0828	0,2962	29,5159	0,1169
		2017	0	0,0750	0,3165	29,6372	0,0468
		2018	0	0,0687	0,3097	29,6941	0,0546
26	ULTJ	2013	0	0,1156	0,2833	28,6648	0,2315
		2014	0	0,0971	0,2235	28,7016	0,1319
		2015	0	0,1478	0,2097	28,8951	0,1218
		2016	0	0,1674	0,1769	29,0754	0,0665
		2017	0	1,3721	1,8859	13,1591	0,0413
		2018	0	0,1263	0,1406	15,5304	0,1216
27	UNVR	2013	0	0,4214	0,6651	16,3574	0,1265
		2014	0	0,4018	0,6780	16,4744	0,1221
		2015	0	0,3720	0,6931	16,5711	0,0572
		2016	0	0,3816	0,7191	16,6337	0,0978
		2017	0	0,3705	0,7264	16,7550	0,0287
		2018	0	0,4666	0,6118	16,7871	0,0145

28	WIIM	2013	0	0,1077	0,3642	27,8372	0,4191
		2014	0	0,0843	0,3590	27,9184	0,0463
		2015	0	0,0976	0,2972	27,9257	0,1071
		2016	0	0,0785	0,2678	27,9338	-0,0835
		2017	0	0,0331	0,2020	27,8345	-0,1242
		2018	0	0,0407	0,1994	27,8586	-0,0481

Sumber: Ms. Excel 2013

Lampiran 3. Output *Eviews*

1. Statistik Deskriptif

Hasil Uji Statistik Deskriptif

	OGC	**ROA**	**DAR**	**SIZE**	**GROWTH**
Mean	0.017857	0.130254	0.447016	23.14244	0.104445
Maximum	1.000000	1.372063	1.885861	30.52948	1.340577
Minimum	0.000000	-0.097143	0.140557	12.99695	-0.437574
Std. Dev.	0.132828	0.162925	0.218393	5.675114	0.214329
Observations	168	168	168	168	168

Sumber: Output Data Panel Eviews Versi 9

2. Uji Normalitas

Hasil Uji Normalitas

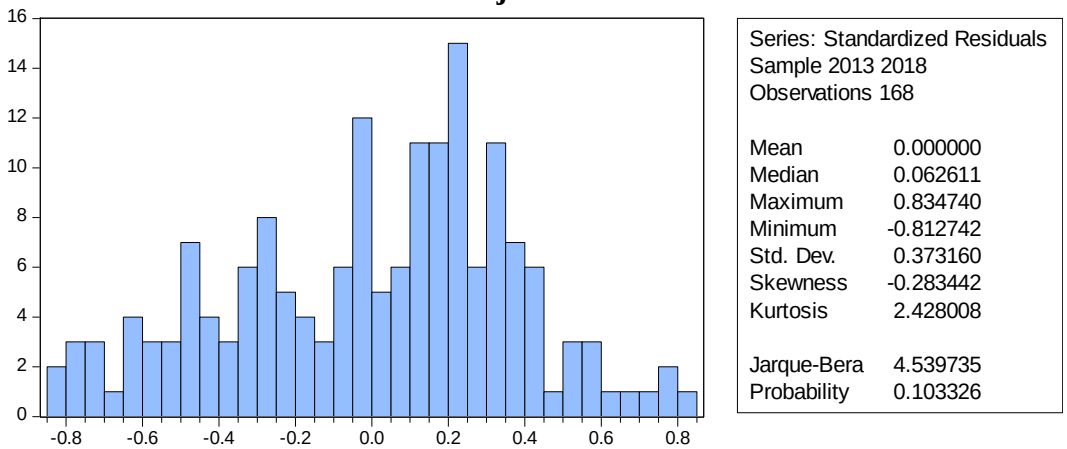

Sumber: Output Data Panel Eviews Versi 9

3. Uji Multikolinearitas

Hasil Uji Multikolinearitas

	ROA	DAR	*Size*	*Growth*
ROA	1	0.262380868	-0.350950926	0.083328852
DAR	0.262380868	1	-0.265513535	0.112061896
Size	-0.350950926	-0.265513535	1	0.010416353
Growth	0.083328852	0.112061896	0.010416353	1

Sumber: Output Data Panel Eviews Versi 9

4. Uji Heteroskedastisitas

Hasil Uji Heteroskedastisitas

Heteroskedasticity Test: Harvey

F-statistic	1.236138	Prob. F(4,163)	0.2976
Obs*R-squared	4.946185	Prob. Chi-Square(4)	**0.2929**
Scaled explained SS	5.199862	Prob. Chi-Square(4)	0.2674

Test Equation:
Dependent Variable: LRESID2
Method: Least Squares
Date: 08/07/20 Time: 10:55
Sample: 1 168
Included observations: 168

Variable	Coefficient	Std. Error	t-Statistic	Prob.
C	-2.242440	0.988223	-2.269163	0.0246
ROA	-0.377702	1.179417	-0.320245	0.7492
DAR	-0.209948	0.856981	-0.244985	0.8068
SIZE	-0.042274	0.033866	-1.248288	0.2137
GROWTH	-1.452985	0.830604	-1.749312	0.0821

R-squared	0.029442	Mean dependent var	-3.515574
Adjusted R-squared	0.005624	S.D. dependent var	2.284504
S.E. of regression	2.278071	Akaike info criterion	4.513845
Sum squared resid	845.9061	Schwarz criterion	4.606820
Log likelihood	-374.1630	Hannan-Quinn criter.	4.551579
F-statistic	1.236138	Durbin-Watson stat	1.875481
Prob(F-statistic)	0.297633		

Sumber: Output Data Panel Eviews Versi 9

5. Uji Autokorelasi

Hasill Uji Autokorelasi

Breusch-Godfrey Serial Correlation LM Test:			
F-statistic	0.661051	Prob. F(2,161)	0.5177
Obs*R-squared	1.368349	Prob. Chi-Square(2)	**0.5045**

Test Equation:
Dependent Variable: RESID
Method: Least Squares
Date: 08/07/20 Time: 10:55
Sample: 1 168
Included observations: 168
Presample missing value lagged residuals set to zero.

Variable	Coefficient	Std. Error	t-Statistic	Prob.
ROA	0.012268	0.231582	0.052975	0.9578
DAR	-0.005251	0.161400	-0.032532	0.9741
SIZE	-0.000104	0.006439	-0.016190	0.9871
GROWTH	0.003018	0.156497	0.019284	0.9846
C	0.002641	0.188423	0.014016	0.9888
RESID(-1)	0.049798	0.080683	0.617204	0.5380
RESID(-2)	-0.078148	0.080313	-0.973038	0.3320

R-squared	0.008145	Mean dependent var	3.25E-16
Adjusted R-squared	-0.028819	S.D. dependent var	0.422767
S.E. of regression	0.428815	Akaike info criterion	1.185193
Sum squared resid	29.60511	Schwarz criterion	1.315359
Log likelihood	-92.55625	Hannan-Quinn criter.	1.238021
F-statistic	0.220350	Durbin-Watson stat	1.978610
Prob(F-statistic)	0.969808		

Sumber: Output Data Panel Eviews Versi 9

6. Model *Common Effect* (CEM)

Hasil Regresi Data Panel Model *Common Effect* (CEM)

Dependent Variable: OGC
Method: Panel Least Squares
Date: 07/30/20 Time: 15:23
Sample: 2013 2018
Periods included: 6
Cross-sections included: 28
Total panel (balanced)
observations: 168

Variable	Coeficient	Std. Error	t-Statistic	Prob.
ROA	-0.110176	0.065696	-1.677047	0.0955
DAR	0.188208	0.047736	3.942695	0.0001
SIZE	0.002881	0.001886	1.527104	0.1287
GROWTH	-0.080744	0.046267	-1.745183	0.0828
C	-0.110158	0.055046	-2.001185	0.0470

R-squared	0.109213	Mean dependent var	0.017857
Adjusted R-squared	0.087353	S.D. dependent var	0.132828
S.E. of regression	0.126894	Akaike info criterion	-1.261619
Sum squared resid	2.624641	Schwarz criterion	-1.168644
Log likelihood	110.9760	Hannan-Quinn criter.	-1.223885
F-statistic	4.996056	Durbin-Watson stat	0.573793
Prob(F-statistic)	0.000798		

Sumber: Output Data Panel Eviews Versi 9

7. Model *Fixed Effect*

Hasil Regresi Data Panel Model *Fixed Effect* (FEM)

Dependent Variable: OGC				
Method: Panel Least Squares				
Date: 07/30/20 Time: 15:24				
Sample: 2013 2018				
Periods included: 6				
Cross-sections included: 28				
Total panel (balanced) observations: 168				
Variable	Coeficient	Std. Error	t-Statistic	Prob.
ROA	-0.202798	0.101896	-1.990252	0.0486
DAR	0.110836	0.073558	1.506791	0.1342
SIZE	-0.014899	0.007363	-2.023419	0.0450
GROWTH	0.007017	0.040010	0.175381	0.8610
C	0.338800	0.185422	1.827178	0.0699
Effects Specification				
Cross-section fixed (dummy variables)				
R-squared	0.521578	Mean dependent var		0.017857
Adjusted R-squared	0.412526	S.D. dependent var		0.132828
S.E. of regression	0.101808	Akaike info criterion		-1.561803
Sum squared resid	1.409635	Schwarz criterion		-0.966763
Log likelihood	163.1915	Hannan-Quinn criter.		-1.320307
F-statistic	4.782840	Durbin-Watson stat		0.828208
Prob(F-statistic)	0.000000			

Sumber: Output Data Panel Eviews Versi 9

8. Model *Random Effect*

Hasil Regresi Data Panel Model *Random Effect* (REM)

Dependent Variable: OGC
Method: Panel EGLS (Cross-section random effects)
Date: 07/30/20 Time: 15:52
Sample: 2013 2018
Periods included: 6
Cross-sections included: 28
Total panel (balanced) observations: 168
Swamy and Arora estimator of component variances

Variable	Coeficient	Std. Error	t-Statistic	Prob.
ROA	-0.130409	0.071311	-1.828735	0.0693
DAR	0.166121	0.051501	3.225555	0.0015
SIZE	0.001310	0.002509	0.522323	0.6022
GROWTH	-0.026606	0.038809	-0.685566	0.4940
C	-0.066962	0.068768	-0.973731	0.3316

Weighted Statistics			
R-squared	0.059705	Mean dependent var	0.010193
Adjusted R-squared	0.036630	S.D. dependent var	0.108645
S.E. of regression	0.106637	Sum squared resid	1.853541
F-statistic	2.587467	Durbin-Watson stat	0.694929
Prob(F-statistic)	0.038847		

Sumber: Output Data Panel Eviews Versi 9

9. Uji *Chow*

Hasil Uji *Chow*

Redundant Fixed Effects Tests
Equation: Untitled
Test cross-section fixed effects

Effects Test	Statistic	d.f.	Prob.
Cross-section F	4.341568	(27,136)	**0.0000**
Cross-section Chi-square	104.430983	27	0.0000

Cross-section fixed effects test equation:
Dependent Variable: OGC
Method: Panel Least Squares
Date: 07/30/20 Time: 15:55
Sample: 2013 2018
Periods included: 6
Cross-sections included: 28
Total panel (balanced) observations: 168

Variable	Coefficient	Std. Error	t-Statistic	Prob.
ROA	-0.110176	0.065696	-1.677047	0.0955
DAR	0.188208	0.047736	3.942695	0.0001
SIZE	0.002881	0.001886	1.527104	0.1287
GROWTH	-0.080744	0.046267	-1.745183	0.0828
C	-0.110158	0.055046	-2.001185	0.0470

R-squared	0.109213	Mean dependent var	0.017857
Adjusted R-squared	0.087353	S.D. dependent var	0.132828
S.E. of regression	0.126894	Akaike info criterion	-1.261619
Sum squared resid	2.624641	Schwarz criterion	-1.168644
Log likelihood	110.9760	Hannan-Quinn criter.	-1.223885
F-statistic	4.996056	Durbin-Watson stat	0.573793
Prob(F-statistic)	0.000798		

Sumber: Output Data Panel Eviews Versi 9

10. Uji *Hausman*

Hasil Uji *Hausman*

Correlated Random Effects - Hausman Test
Equation: Untitled
Test cross-section random effects

Test Summary	Chi-Sq. Statistic	Chi-Sq. d.f.	Prob.
Cross-section random	19.827464	4	**0.0005**

Cross-section random effects test comparisons:

Variable	Fixed	Random	Var(Diff.)	Prob.
ROA	-0.202798	-0.130409	0.005297	0.3199
DAR	0.110836	0.166121	0.002758	0.2925
SIZE	-0.014899	0.001310	0.000048	0.0192
GROWTH	0.007017	-0.026606	0.000095	0.0005

Cross-section random effects test equation:
Dependent Variable: OGC
Method: Panel Least Squares
Date: 07/30/20 Time: 15:56
Sample: 2013 2018
Periods included: 6
Cross-sections included: 28
Total panel (balanced) observations: 168

Variable	Coefficient	Std. Error	t-Statistic	Prob.
C	0.338800	0.185422	1.827178	0.0699
ROA	-0.202798	0.101896	-1.990252	0.0486
DAR	0.110836	0.073558	1.506791	0.1342
SIZE	-0.014899	0.007363	-2.023419	0.0450
GROWTH	0.007017	0.040010	0.175381	0.8610

Effects Specification

Cross-section fixed (dummy variables)

R-squared	0.521578	Mean dependent var	0.017857
Adjusted R-squared	0.412526	S.D. dependent var	0.132828
S.E. of regression	0.101808	Akaike info criterion	-1.561803
Sum squared resid	1.409635	Schwarz criterion	-0.966763
Log likelihood	163.1915	Hannan-Quinn criter.	-1.320307
F-statistic	4.782840	Durbin-Watson stat	0.828208
Prob(F-statistic)	0.000000		

Sumber: Output Data Panel Eviews Versi 9

11.Uji Regresi Data Panel Menggunakan *Fixed Effect Model* dan Uji t

Hasil Regresi Data Panel *Fixed Effect Model* dan Uji t

Dependent Variable: OGC				
Method: Panel Least Squares				
Date: 07/30/20 Time: 15:24				
Sample: 2013 2018				
Periods included: 6				
Cross-sections included: 28				
Total panel (balanced) observations: 168				
Variable	Coeficient	Std. Error	t-Statistic	Prob.
ROA	-0.202798	0.101896	-1.990252	0.0486
DAR	0.110836	0.073558	1.506791	0.1342
SIZE	-0.014899	0.007363	-2.023419	0.0450
GROWTH	0.007017	0.040010	0.175381	0.8610
C	0.338800	0.185422	1.827178	0.0699
Effects Specification				
Cross-section fixed (dummy variables)				
R-squared	0.521578	Mean dependent var		0.017857
Adjusted R-squared	0.412526	S.D. dependent var		0.132828
S.E. of regression	0.101808	Akaike info criterion		-1.561803
Sum squared resid	1.409635	Schwarz criterion		-0.966763
Log likelihood	163.1915	Hannan-Quinn criter.		-1.320307
F-statistic	4.782840	Durbin-Watson stat		0.828208
Prob(F-statistic)	0.000000			

Sumber: Output Data Panel Eviews Versi 9

BIODATA PENELITI

Data Pribadi

Nama	: Siti Khodijah
NPM	: 11160600141
Tempat dan Tanggal Lahir	: Brebes, 31 Juli 1998
Agama	: Islam
Kewarganegaraan	: Indonesia
Alamat	:Jl. Kramat Sentiong, RT 01 RW 08, Kramat Sentiong, No. L41, Kelurahan Johar Baru, Kecamatan Johar Baru, Kota Jakarta Pusat, Provinsi DKI Jakarta, 10560.
Telepon	: 083861413132
Email	: khodijahs311@gmail.com

Pendidikan Formal

1.	SD N Tanggungasari	: Lulus tahun 2010
2.	SMP N 3 Ketanggungan	: Lulus tahun 2013
3.	SMA N 1 BANJARHARJO	: Lulus tahun 2016
4.	STEI Indonesia	: Tahun 2016 sampai sekarang

SURAT KETERANGAN BEBAS RISET

Dengan ini menyatakan bahwa skripsi yang berjudul:

PENGARUH PROFITABILITAS, SOLVABILITAS, UKURAN PERUSAHAAN, DAN PERTUMBUHAN PERUSAHAAN TERHADAP OPINI AUDIT *GOING CONCERN* PADA PERUSAHAAN SEKTOR INDUSTRI BARANG KONSUMSI YANG TERDAFTAR DI BURSA EFEK INDONESIA TAHUN 2013-2018

tidak memerlukan surat izin riset, dikarenakan data yang diperlukan berkenaan dalam penelitian dapat diakses melalui media internet, sehingga peneliti tidak perlu mendatangi secara langsung unit penelitian yang bersangkutan. Data dalam penelitian ini diperoleh dengan mengunduh situs: *https://www.idx.co.id/.*

Jakarta, 1 September 2020

SITI KHODIJAH