

DAFTAR REFRENSI

- Adi Wijaya Kusuma, Putu Kepramareni, Ni Luh Gde Novitasari, 2019. Pengaruh Likuiditas, Profitabilitas, dan Risiko Bisnis terhadap Kebijakan Hutang. *Jurnal Ekonomi*, 1063
- Asma Salman, 2019. *Effect of Capital Structure on Corporate Liquidity and Growth : Evidence from Tobacco Industry in Pakistan. Strategic Management Journal, Volume 18, Issue 2*
- Brigham and Houston. 2013. *Dasar-dasar Manajemen Keuangan*. Jakarta: Salemba Empat.
- Carl S Warren, James M Reeve, Jonathan E Duchac, Novyrs Suhardianto, Devi Sulistyokalanjati, Amir Abadi Jusuf, Chaerul D Djakman, 2015. Pengantar Akuntansi, Cetakan ketiga, Salemba Empat
- Dwi Putri Novitasari, Viriany, 2019. Pengaruh Profitabilitas, Ukuran Perusahaan dan Likuiditas terhadap Kebijakan Hutang Perusahaan Manufaktur. *Jurnal Multiparadigma Akuntansi*
- Fahmi, Irham. 2013. *Analisis Laporan Keuangan*. Bandung: Alfabeta.
- Gujarati, D. N. 2012. *Basic Ecomometrics "Fifth Edition"*. New York : *The McGrawHill Companies*.
- Ghozali, Imam. 2007. *Manajemen Risiko Perbankan Pendekatan Kuantitatif Value at Risk (VAR)*. Badan Penerbit Universitas Diponegoro : Semarang
- Ghozali, I. 2016. *Aplikasi Analisis Multivariate dengan Program IBM SPSS 23*. Edisi 8. Semarang: Badan Penerbit Universitas Diponegoro.
- Hardiningsih, Oktaviani, 2012. Determinan Kebijakan Hutang. *Jurnal Dinamika Akuntansi Keuangan dan Perbankan*, ISSN 1979-4878
- Ita Trisnawati, 2016. Faktor – faktor yang Mempengaruhi Kebijakan Hutang Pada Perusahaan Non Keuangan yang terdaftar di Bursa Efek Indonesia. *Jurnal Bisnis dan Akuntansi*, Vol 18 No.1

- Jensen M, & Meckling,. (1976). "Theory of Firm : Managerial Behaviour Agency Cost and Ownership Structure". *Journal Of Finance and Economics*, Vol. 3 No. 4, pp. 305-360
- Kasmir. 2014. Analisis Laporan Keuangan, Jakarta : Rajawali Pers,
- Kieso, D.E., Weygandt, J.J., dan Warfield, T.D. 2008. *Akuntansi Intermediate Jilid 2*. Jakarta: Erlangga.
- Krisdiana Dwi Handayani, 2019. Pengaruh Profitabilitas dan Kepemilikan Saham Terhadap Kebijakan Hutang dengan Investment Opportunity Set sebagai variabel moderasi. *Jurnal Akuntansi*
- Mamduh. 2004. Manajemen Keuangan Edisi 1. Bpfe : Yogyakarta
- Nur Ainiyah, Tatas Ridho Nugroho, Maret 2020. Pengaruh Free Cash Flow dan Struktur Aset terhadap Kebijakan Hutang dengan Pemoderasi Risiko Bisnis. *E-jurnal UnimVol. 3 No. 1*
- Niken Anindhita, 2017. Pengaruh Kepemilikan Saham Institusi, Kepemilikan Saham Publik , Kebijakan Dividen, Struktur Aset, dan Profitabilitas terhadap Kebijakan Hutang. *Journal of Management Fakultas Ekonomi No.2*
- Risdawaty, I. M. E., & Subowo. (2015). Pengaruh Struktur Modal, Ukuran Perusahaan, Asimetri Informasi, dan Profitabilitas terhadap Kualitas Laba. *Jurnal Dinamika Akuntansi*, 7(2), 109–118.
- Setyawati, 2014, Analisis Pengaruh Struktur Aset Dan Profitabilitas Terhadap Kebijakan Hutang Perusahaan. (Studi Empiris Pada Perusahaan Manufaktur yang Terdaftar di Bursa Efek Indonesia Tahun 2010-2012). Skripsi, Universitas Diponegoro, Semarang.

Siti Tri Asiyah, 2019. Pengaruh Profitabilitas, Struktur Aset dan Ukuran Perusahaan terhadap Kebijakan Hutang. *Jurnal Ilmu dan Riset Manajemen No. 5*

Siska Putri Dwi Utami, 2019. Pengaruh Kepemilikan Institusional, Struktur Aset dan Profitabilitas terhadap Kebijakan Hutang. *Jurnal Ilmu dan Riset Akuntansi*

Sri Wahyuni, Muhammad Ahyarudin dan Mizan Asnawi, 2016. Pengaruh Struktur Aset , Profitabilitas, Kebijakan Dividen, dan Tarif Pajak terhadap Kebijakan Hutang. *Jurnal Economy, Vol 1*

Sugiyono, 2016. Metode Penelitian Kuantitatif, Kualitatif, dan R&D. Bandung:Alfabeta.

<http://ejurnal.unim.ac.id/index.php/prive>

Scott, Wiliam R. 2015. Financial Accounting Theory Sevent Edition. United States : Canada Cataloguing.

Wahidahwati. 2002. Pengaruh Kepemilikan Manajerial dan Kepemilikan Institusional pada Kebijakan Hutang Perusahaan: sebuah Perspektif Theory Agency, *Jurnal Riset Akuntansi Indonesia*, Vol.5. No.1. Hlm. 1-16

Van Horne, James C. & Wachowocz, JR., John M. (2005). *Prinsip-Prinsip Manajemen Keuangan Edisi 12 Buku 1*. Jakarta: Salemba Empat

www.idx.co.id

www.scholar.co.id

Lampiran 1.

Hasil Uji Statistik Deskriptif

	DAR	SA	DER	ROE
Mean	0.4972	0.3816	0.8698	0.1658
Median	0.4815	0.3875	0.9158	0.1480
Maximum	2.8999	0.8051	3.3389	1.2415
Minimum	0.1406	0.0592	-2.1273	-0.6845
Std. Dev.	0.3739	0.1751	0.7430	0.2906
Skewness	4.4851	0.2652	-0.7796	1.7537
Kurtosis	27.9311	2.8212	7.7214	8.9897
Jarque-Bera	2047.571	0.914	72.106	140.520
Probability	0.000000	0.633255	0.000000	0.000000
Sum	34.8062	26.7103	60.8836	11.6057
Sum Sq. Dev.	9.6444	2.1162	38.0964	5.8283
Observations	70	70	70	70

Lampiran 2.Hasil Uji *Common Effect Model*

Dependent Variable: DAR

Method: Panel Least Squares

Sample: 2015 2019

Periods included: 5

Cross-sections included: 14

Total panel (balanced) observations: 70

Variable	Coefficient	Std. Error	t-Statistic	Prob.
SA	1.182712	0.238024	4.968872	0.000000
DER	-0.215172	0.057426	-3.746970	0.000400
ROE	-0.115008	0.134234	-0.856774	0.394700
C	0.252154	0.093725	2.690353	0.009000
R-squared	0.323923	Mean dependent var	0.497231	
Adjusted R-squared	0.293192	S.D. dependent var	0.373864	
S.E. of regression	0.314315	Akaike info criterion	0.578601	
Sum squared resid	6.520387	Schwarz criterion	0.707087	
Log likelihood	-16.251040	Hannan-Quinn criter.	0.629637	
F-statistic	10.540660	Durbin-Watson stat	1.076285	
Prob(F-statistic)	0.000009			

Lampiran 3.Hasil Uji *Fixed Effect Model*

Dependent Variable: DAR

Method: Panel Least Squares

Sample: 2015 2019

Periods included: 5

Cross-sections included: 14

Total panel (balanced) observations: 70

Variable	Coefficient	Std. Error	t-Statistic	Prob.
SA	1.392016	0.404057	3.445096	0.001100
DER	-0.281192	0.055185	-5.095480	0.000000
ROE	0.341537	0.272386	1.253874	0.215400
C	0.154018	0.176978	0.870268	0.388100
Effects Specification				
Cross-section fixed (dummy variables)				
R-squared	0.715730	Mean dependent var	0.497231	
Adjusted R-squared	0.629913	S.D. dependent var	0.373864	
S.E. of regression	0.227440	Akaike info criterion	0.083646	
Sum squared resid	2.741623	Schwarz criterion	0.629709	
Log likelihood	14.072390	Hannan-Quinn criter.	0.300549	
F-statistic	8.340163	Durbin-Watson stat	2.031678	
Prob(F-statistic)	0.000000			

Lampiran 4.*Hasil Uji Random Effect Model*

Dependent Variable: DAR

Method: Panel EGLS (Cross-section random effects)

Sample: 2015 2019

Periods included: 5

Cross-sections included: 14

Total panel (balanced) observations: 70

Swamy and Arora estimator of component variances

Variable	Coefficien t	Std. Error	t-Statistic	Prob.
SA	1.272964	0.298054	4.270916	0.000100
DER	-0.257855	0.050995	-5.056474	0.000000
ROE	0.081280	0.191288	0.424911	0.672300
C	0.222296	0.141652	1.569312	0.121400
Effects Specification				
			S.D.	Rho
Cross-section random			0.245447	0.538000
Idiosyncratic random			0.227440	0.462000
Weighted Statistics				
R-squared	0.389302	Mean dependent var	0.190357	
Adjusted R-squared	0.361543	S.D. dependent var	0.282785	
S.E. of regression	0.225955	Sum squared resid	3.369667	
F-statistic	14.024370	Durbin-Watson stat	1.849233	
Prob(F-statistic)	0.000000			
Unweighted Statistics				
R-squared	0.300352	Mean dependent var	0.497231	
Sum squared resid	6.747708	Durbin-Watson stat	0.923469	

Lampiran 5.

Hasil Uji Chow

Redundant Fixed Effects Tests			
Equation: Untitled			
Test cross-section fixed effects			
Effects Test	Statistic	d.f.	Prob.
Cross-section F	5.6192	(13,53)	0.0000
Cross-section Chi-square	60.6469	13	0.0000

Cross-section fixed effects test equation:

Dependent Variable: DAR

Method: Panel Least Squares

Sample: 2015 2019

Periods included: 5

Cross-sections included: 14

Total panel (balanced) observations: 70

Variable	Coefficien t	Std. Error	t- Statistic	Prob.
SA	1.1827	0.2380	4.9689	0.0000
DER	-0.2152	0.0574	-3.7470	0.0004
ROE	-0.1150	0.1342	-0.8568	0.3947
C	0.2522	0.0937	2.6904	0.0090
R-squared	0.3239	Mean dependent var		0.4972
Adjusted R-squared	0.2932	S.D. dependent var		0.3739
S.E. of regression	0.3143	Akaike info criterion		0.5786
Sum squared resid	6.5204	Schwarz criterion		0.7071
Log likelihood	-16.2510	Hannan-Quinn criter.		0.6296
F-statistic	10.5407	Durbin-Watson stat		1.0763
Prob(F-statistic)	0.0000			

Lampiran 6.

Hasil Uji Hausman

Correlated Random Effects - Hausman Test			
Equation: Untitled			
Test cross-section random effects			
Test Summary	Chi-Sq. Statistic	Chi-Sq. d.f.	Prob.
Cross-section random	2.1411	3.0000	0.5436

Cross-section random effects test comparisons:

Variable	Fixed	Random	Var(Diff.)	Prob.
SA	1.3920	1.2730	0.0744	0.6626
DER	-0.2812	-0.2579	0.0004	0.2685
ROE	0.3415	0.0813	0.0376	0.1796

Cross-section random effects test equation:

Dependent Variable: DAR

Method: Panel Least Squares

Date: 07/24/20 Time: 17:30

Periods included: 5

Cross-sections included: 14

Total panel (balanced) observations: 70

Variable	Coefficient t	Std. Error	t-Statistic	Prob.
C	0.1540	0.1770	0.8703	0.3881
SA	1.3920	0.4041	3.4451	0.0011
DER	-0.2812	0.0552	-5.0955	0.0000
ROE	0.3415	0.2724	1.2539	0.2154

Effects Specification

Cross-section fixed (dummy variables)

R-squared	0.7157	Mean dependent var	0.4972
Adjusted R-squared	0.6299	S.D. dependent var	0.3739
S.E. of regression	0.2274	Akaike info criterion	0.0836
Sum squared resid	2.7416	Schwarz criterion	0.6297
Log likelihood	14.0724	Hannan-Quinn criter.	0.3005
F-statistic	8.3402	Durbin-Watson stat	2.0317
Prob(F-statistic)	0.0000		

Hasil Uji Normalitas

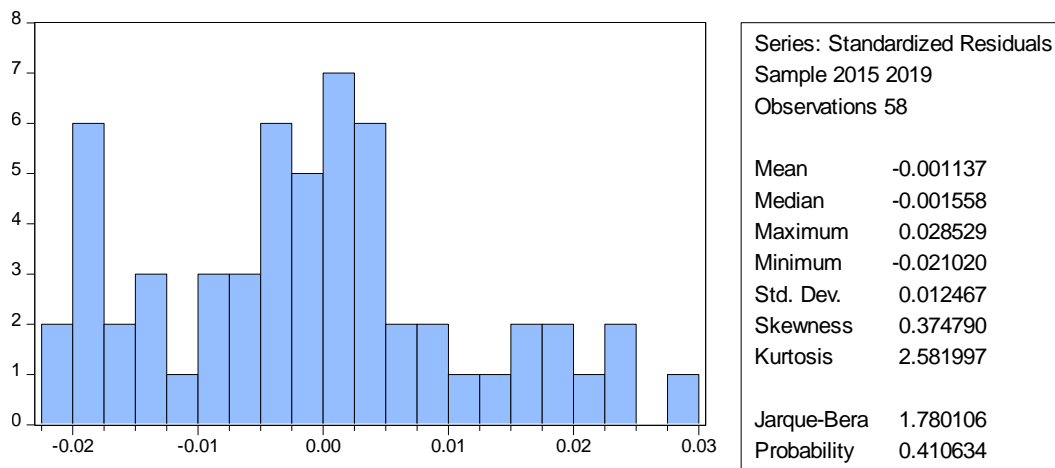

Hasil Uji Multikolinearitas

	SA	DER	ROE
SA	1.00000	0.40540	-0.01836
DER	0.40540	1.00000	0.21447
ROE	-0.01836	0.21447	1.00000

Lampiran 7.

Hasil Uji Autokorelasi

Dependent Variable: DAR

Method: Panel EGLS (Cross-section random effects)

Sample: 2015 2019

Periods included: 5

Cross-sections included: 14

Total panel (balanced) observations: 70

Swamy and Arora estimator of component variances

Variable	Coefficien t	Std. Error	t-Statistic	Prob.
SA	1.272964	0.298054	4.270916	0.000100
DER	-0.257855	0.050995	-5.056474	0.000000
ROE	0.081280	0.191288	0.424911	0.672300
C	0.222296	0.141652	1.569312	0.121400
Effects Specification				
			S.D.	Rho
Cross-section random			0.245447	0.538000
Idiosyncratic random			0.227440	0.462000
Weighted Statistics				
R-squared	0.389302	Mean dependent var	0.190357	
Adjusted R-squared	0.361543	S.D. dependent var	0.282785	
S.E. of regression	0.225955	Sum squared resid	3.369667	
F-statistic	14.024370	Durbin-Watson stat	1.849233	
Prob(F-statistic)	0.000000			
Unweighted Statistics				
R-squared	0.300352	Mean dependent var	0.497231	
Sum squared resid	6.747708	Durbin-Watson stat	0.923469	

Lampiran 8.

Hasil Uji Heteroskedastisitas

Dependent Variable: RESABS

Method: Panel Least Squares

Sample: 2015 2019

Periods included: 5

Cross-sections included: 14

Total panel (unbalanced) observations: 58

Variable	Coefficient	Std. Error	t-Statistic	Prob.
SA	-0.004315	0.005387	-0.801002	0.426600
DER	-0.002215	0.001928	-1.149296	0.255500
ROE	-0.002193	0.002757	-0.795300	0.429900
C	0.009275	0.001641	5.653270	0.000000
R-squared	0.126522	Mean dependent var		0.005391
Adjusted R-squared	0.077995	S.D. dependent var		0.005363
S.E. of regression	0.005150	Akaike info criterion		-7.633327
Sum squared resid	0.001432	Schwarz criterion		-7.491227
	225.36650			
Log likelihood	0	Hannan-Quinn criter.		-7.577976
F-statistic	2.607266	Durbin-Watson stat		1.450324
Prob(F-statistic)	0.060966			

Lampiran 9.

Tabel Durbin Watson

Tabel Durbin-Watson (DW), $\alpha = 5\%$

n	k=1		k=2		k=3		k=4		k=5	
	dL	dU	dL	dU	dL	dU	dL	dU	dL	dU
6	0.6102	1.4002								
7	0.6996	1.3564	0.4672	1.8964						
8	0.7629	1.3324	0.5591	1.7771	0.3674	2.2866				
9	0.8243	1.3199	0.6291	1.6993	0.4548	2.1282	0.2957	2.5881		
10	0.8791	1.3197	0.6972	1.6413	0.5253	2.0163	0.3760	2.4137	0.2427	2.8217
11	0.9273	1.3241	0.7580	1.6044	0.5948	1.9280	0.4441	2.2833	0.3155	2.6446
12	0.9708	1.3314	0.8122	1.5794	0.6577	1.8640	0.5120	2.1766	0.3796	2.5061
13	1.0097	1.3404	0.8612	1.5621	0.7147	1.8159	0.5745	2.0943	0.4445	2.3897
14	1.0450	1.3503	0.9054	1.5507	0.7667	1.7788	0.6321	2.0296	0.5052	2.2959
15	1.0770	1.3605	0.9455	1.5432	0.8140	1.7501	0.6852	1.9774	0.5620	2.2198
16	1.1062	1.3709	0.9820	1.5386	0.8572	1.7277	0.7340	1.9351	0.6150	2.1567
17	1.1330	1.3812	1.0154	1.5361	0.8968	1.7101	0.7790	1.9005	0.6641	2.1041
18	1.1576	1.3913	1.0461	1.5353	0.9331	1.6961	0.8204	1.8719	0.7098	2.0600
19	1.1804	1.4012	1.0743	1.5355	0.9666	1.6851	0.8588	1.8482	0.7523	2.0226
20	1.2015	1.4107	1.1004	1.5367	0.9976	1.6763	0.8943	1.8283	0.7918	1.9908
21	1.2212	1.4200	1.1246	1.5385	1.0262	1.6694	0.9272	1.8116	0.8286	1.9635
22	1.2395	1.4289	1.1471	1.5408	1.0529	1.6640	0.9578	1.7974	0.8629	1.9400
23	1.2567	1.4375	1.1682	1.5435	1.0778	1.6597	0.9864	1.7855	0.8949	1.9196
24	1.2728	1.4458	1.1878	1.5464	1.1010	1.6565	1.0131	1.7753	0.9249	1.9018
25	1.2879	1.4537	1.2063	1.5495	1.1228	1.6540	1.0381	1.7666	0.9530	1.8863
26	1.3022	1.4614	1.2236	1.5528	1.1432	1.6523	1.0616	1.7591	0.9794	1.8727
27	1.3157	1.4688	1.2399	1.5562	1.1624	1.6510	1.0836	1.7527	1.0042	1.8608
28	1.3284	1.4759	1.2553	1.5596	1.1805	1.6503	1.1044	1.7473	1.0276	1.8502
29	1.3405	1.4828	1.2699	1.5631	1.1976	1.6499	1.1241	1.7426	1.0497	1.8409
30	1.3520	1.4894	1.2837	1.5666	1.2138	1.6498	1.1426	1.7386	1.0706	1.8326
31	1.3630	1.4957	1.2969	1.5701	1.2292	1.6500	1.1602	1.7352	1.0904	1.8252
32	1.3734	1.5019	1.3093	1.5736	1.2437	1.6505	1.1769	1.7323	1.1092	1.8187
33	1.3834	1.5078	1.3212	1.5770	1.2576	1.6511	1.1927	1.7298	1.1270	1.8128
34	1.3929	1.5136	1.3325	1.5805	1.2707	1.6519	1.2078	1.7277	1.1439	1.8076
35	1.4019	1.5191	1.3433	1.5838	1.2833	1.6528	1.2221	1.7259	1.1601	1.8029
36	1.4107	1.5245	1.3537	1.5872	1.2953	1.6539	1.2358	1.7245	1.1755	1.7987
37	1.4190	1.5297	1.3635	1.5904	1.3068	1.6550	1.2489	1.7233	1.1901	1.7950
38	1.4270	1.5348	1.3730	1.5937	1.3177	1.6563	1.2614	1.7223	1.2042	1.7916
39	1.4347	1.5396	1.3821	1.5969	1.3283	1.6575	1.2734	1.7215	1.2176	1.7886
40	1.4421	1.5444	1.3908	1.6000	1.3384	1.6589	1.2848	1.7209	1.2305	1.7859
41	1.4493	1.5490	1.3992	1.6031	1.3480	1.6603	1.2958	1.7205	1.2428	1.7835
42	1.4562	1.5534	1.4073	1.6061	1.3573	1.6617	1.3064	1.7202	1.2546	1.7814
43	1.4628	1.5577	1.4151	1.6091	1.3663	1.6632	1.3166	1.7200	1.2660	1.7794
44	1.4692	1.5619	1.4226	1.6120	1.3749	1.6647	1.3263	1.7200	1.2769	1.7777
45	1.4754	1.5660	1.4298	1.6148	1.3832	1.6662	1.3357	1.7200	1.2874	1.7762
46	1.4814	1.5700	1.4368	1.6176	1.3912	1.6677	1.3448	1.7201	1.2976	1.7748
47	1.4872	1.5739	1.4435	1.6204	1.3989	1.6692	1.3535	1.7203	1.3073	1.7736
48	1.4928	1.5776	1.4500	1.6231	1.4064	1.6708	1.3619	1.7206	1.3167	1.7725
49	1.4982	1.5813	1.4564	1.6257	1.4136	1.6723	1.3701	1.7210	1.3258	1.7716
50	1.5035	1.5849	1.4625	1.6283	1.4206	1.6739	1.3779	1.7214	1.3346	1.7708
51	1.5086	1.5884	1.4684	1.6309	1.4273	1.6754	1.3855	1.7218	1.3431	1.7701
52	1.5135	1.5917	1.4741	1.6334	1.4339	1.6769	1.3929	1.7223	1.3512	1.7694
53	1.5183	1.5951	1.4797	1.6359	1.4402	1.6785	1.4000	1.7228	1.3592	1.7689
54	1.5230	1.5983	1.4851	1.6383	1.4464	1.6800	1.4069	1.7234	1.3669	1.7684
55	1.5276	1.6014	1.4903	1.6406	1.4523	1.6815	1.4136	1.7240	1.3743	1.7681
56	1.5320	1.6045	1.4954	1.6430	1.4581	1.6830	1.4201	1.7246	1.3815	1.7678
57	1.5363	1.6075	1.5004	1.6452	1.4637	1.6845	1.4264	1.7253	1.3885	1.7675
58	1.5405	1.6105	1.5052	1.6475	1.4692	1.6860	1.4325	1.7259	1.3953	1.7673
59	1.5446	1.6134	1.5099	1.6497	1.4745	1.6875	1.4385	1.7266	1.4019	1.7672
60	1.5485	1.6162	1.5144	1.6518	1.4797	1.6889	1.4443	1.7274	1.4083	1.7671
61	1.5524	1.6189	1.5189	1.6540	1.4847	1.6904	1.4499	1.7281	1.4146	1.7671
62	1.5562	1.6216	1.5232	1.6561	1.4896	1.6918	1.4554	1.7288	1.4206	1.7671
63	1.5599	1.6243	1.5274	1.6581	1.4943	1.6932	1.4607	1.7296	1.4265	1.7671
64	1.5635	1.6268	1.5315	1.6601	1.4990	1.6946	1.4659	1.7303	1.4322	1.7672
65	1.5670	1.6294	1.5355	1.6621	1.5035	1.6960	1.4709	1.7311	1.4378	1.7673
66	1.5704	1.6318	1.5395	1.6640	1.5079	1.6974	1.4758	1.7319	1.4433	1.7675
67	1.5738	1.6343	1.5433	1.6660	1.5122	1.6988	1.4806	1.7327	1.4486	1.7676
68	1.5771	1.6367	1.5470	1.6678	1.5164	1.7001	1.4853	1.7335	1.4537	1.7678
69	1.5803	1.6390	1.5507	1.6697	1.5205	1.7015	1.4899	1.7343	1.4588	1.7680
70	1.5834	1.6413	1.5542	1.6715	1.5245	1.7028	1.4943	1.7351	1.4637	1.7683

SURAT PERNYATAAN

Saya yang bertanda tangan dibawah ini menjelaskan bahwa riset penelitian ini dilakukan oleh saya:

Nama : Ana Susanti
NPK : 11150500503
Jurusan : S-1 Akuntansi

Melakukan penelitian dengan judul **“PENGARUH STRUKTUR ASET, SOLVABILITAS DAN PROFITABILITAS TERHADAP KEBIJAKAN UTANG JANGKA PANJANG PADA PERUSAHAAN MANUFAKTUR SEKTOR MAKANAN DAN MINUMAN YANG TERDAFTAR DI BURSA EFEK INDONESIA TAHUN 2015-2019”**. Waktu penelitian dilakukan pada bulan Juli 2019 s/d Agustus 2020. Dengan dosen pembimbing Drs. Windratno M.M, Ak.

Demikian Surat Pernyataan ini saya buat sebagai syarat pengujian ujian sidang skripsi di Sekolah Tinggi Ilmu Ekonomi Indonesia. Terima Kasih.

Menyetujui,



Drs. Windratno M.M, Ak.

Hormat saya,



Ana Susanti

DAFTAR RIWAYAT HIDUP PENELITI

Data Pribadi

Nama : Ana Susanti
NPM : 11150500503
Tempat dan Tanggal Lahir : Jakarta, 13 Agustus 1995
Kewarganegaraan : Indonesia
Alamat : Perum. Papan Mas Blok F. 30 NO. 13
Setiamekar, Tambun Selatan, Kab. Bekasi 17510
Telepon : 0815-1441-0763
Email : annasusanti18@yahoo.com

Pendidikan Formal

2000-2001 : TK Al Irsyad, Bekasi
2001-2007 : SDN Kayuringin Jaya 3, Bekasi
2007-2010 : SMPN 8, Tambun Selatan
2010-2013 : SMKN 2, Cikarang Barat
2015-sekarang : STIE Indonesia, Jakarta

Pekerjaan

: Karyawan Swasta
2014-sekarang : CV. Elite Ragam Niaga

Pengalaman Organisasi

2013-2015 : Anggota OSIS SMKN 2, Cikarang Barat
2013-2015 : Anggota Perserikatan Osis Kabupaten Bekasi