

## Lampiran 1

**Data Rasio Keuangan**

Kode	Tahun	PL	QR	DAR	TATO	NPM	PER
INTP	2014	0.05609	3.34798	0.14913	0.69228	0.26472	0.17396
INTP	2015	-0.17697	3.07831	0.13649	0.64396	0.24478	0.18864
INTP	2016	-0.11163	3.15169	0.13306	0.50951	0.25194	0.14648
INTP	2017	-0.51947	2.58046	0.14922	0.49998	0.12887	0.43446
INTP	2018	-0.38384	2.29430	0.16435	0.54664	0.07544	0.37007
INTP	2019	0.60158	2.36291	0.16701	0.57527	0.11514	0.38772
SMBR	2014	0.05174	8.75488	0.08379	0.41487	0.27036	1.46667
SMBR	2015	0.07871	5.48897	0.09769	0.44705	0.23839	2.18750
SMBR	2016	-0.26848	0.53200	0.28568	0.34856	0.17014	2.53333
SMBR	2017	-0.43399	0.55868	0.32557	0.30661	0.09452	1.07308
SMBR	2018	-0.48124	0.51698	0.37277	0.36038	0.03812	0.08083
SMBR	2019	-0.60468	0.34999	0.37496	0.35890	0.01504	0.11206
SMCB	2014	-0.30708	0.19000	0.50103	0.55140	0.06958	0.22849
SMCB	2015	-0.73460	0.22864	0.51218	0.53338	0.01896	0.39348
SMCB	2016	0.62501	0.14555	0.59214	0.47859	0.03009	0.24324
SMCB	2017	1.66370	0.16463	0.64527	0.47804	0.08080	0.08434
SMCB	2018	0.09226	0.13347	0.65628	0.55593	0.07978	0.17454
SMCB	2019	-0.39727	0.16720	0.64315	0.56511	0.04513	0.18154
SMGR	2014	-0.04523	0.94747	0.27167	0.78607	0.20630	0.17289
SMGR	2015	-0.16559	0.75891	0.28077	0.70631	0.16793	0.14961
SMGR	2016	-0.06302	0.56415	0.30871	0.59091	0.17353	0.12041
SMGR	2017	-0.53231	0.54606	0.37833	0.56805	0.07345	0.29118
SMGR	2018	0.51036	0.69058	0.35776	0.60428	0.10055	0.22158
SMGR	2019	-0.23154	0.27364	0.55027	0.50582	0.05874	0.29777
WTON	2014	0.33663	1.04356	0.42078	0.86182	0.09878	0.34355
WTON	2015	-0.46718	0.83571	0.49206	0.58922	0.06543	0.41353
WTON	2016	0.63908	0.82440	0.46583	0.74678	0.08104	0.26341
WTON	2017	0.20915	0.76670	0.61121	0.75867	0.06349	0.12927
WTON	2018	0.42937	0.81195	0.64683	0.78035	0.07022	0.06738
WTON	2019	0.06356	0.88155	0.66062	0.68519	0.07210	0.07654

Lampiran 2

## Output Program Eviews

### 1. Analisis Statistik Deskriptif

	Y	X1	X2	X3	X4
Mean	-0.018896	1.433044	0.381154	0.568331	0.115445
Median	-0.087325	0.762805	0.373865	0.560520	0.080920
Maximum	1.663700	8.754880	0.660620	0.861820	0.270360
Minimum	-0.734600	0.133470	0.083790	0.306610	0.015040
Std. Dev.	0.499781	1.871684	0.192287	0.140833	0.077529
Skewness	1.293600	2.451398	0.012324	0.124740	0.791906
Kurtosis	5.340787	9.301234	1.691178	2.412601	2.341971
Jarque-Bera Probability	15.21611 0.000496	79.67870 0.000000	2.142027 0.342661	0.509097 0.775266	3.676831 0.159069
Sum	-0.566880	42.99132	11.43461	17.04993	3.463360
Sum Sq. Dev.	7.243643	101.5928	1.072257	0.575185	0.174311
Observations	30	30	30	30	30

### 2. Hasil Regresi Panel *Common Fixed Effect Model*

Dependent Variable: Y  
 Method: Panel Least Squares  
 Date: 01/03/22 Time: 15:37  
 Sample: 2014 2019  
 Periods included: 6  
 Cross-sections included: 5  
 Total panel (balanced) observations: 30

Variable	Coefficient	Std. Error	t-Statistic	Prob.
X1	-0.038690	0.328394	-0.117817	0.9072
X2	-0.058993	0.658085	-0.089644	0.9293
X3	-0.313154	0.764465	-0.409639	0.6856
X4	-0.781004	0.304759	-2.562698	0.0168
C	1.513744	0.462007	3.276453	0.0031
R-squared	0.413140	Mean dependent var		-0.585688
Adjusted R-squared	0.319242	S.D. dependent var		0.413331
S.E. of regression	0.341031	Akaike info criterion		0.837327
Sum squared resid	2.907560	Schwarz criterion		1.070860
Log likelihood	-7.559907	Hannan-Quinn criter.		0.912036
F-statistic	4.399892	Durbin-Watson stat		2.221830
Prob(F-statistic)	0.007881			

### 3. Hasil Regresi Panel *Fixed Effect Model*

Dependent Variable: Y  
 Method: Panel Least Squares  
 Date: 01/03/22 Time: 15:37  
 Sample: 2014 2019  
 Periods included: 6  
 Cross-sections included: 5  
 Total panel (balanced) observations: 30

Variable	Coefficient	Std. Error	t-Statistic	Prob.
X1	-0.679180	0.790130	-0.859580	0.3997
X2	-1.225726	1.532059	-0.800051	0.4326
X3	-2.089372	1.451170	-1.439785	0.1647
X4	-0.693451	0.313438	-2.212404	0.0382
C	2.524407	1.007435	2.505775	0.0205

#### Effects Specification

Cross-section fixed (dummy variables)

R-squared	0.523607	Mean dependent var	-0.585688
Adjusted R-squared	0.342124	S.D. dependent var	0.413331
S.E. of regression	0.335251	Akaike info criterion	0.895449
Sum squared resid	2.360255	Schwarz criterion	1.315808
Log likelihood	-4.431738	Hannan-Quinn criter.	1.029926
F-statistic	2.885161	Durbin-Watson stat	2.976611
Prob(F-statistic)	0.024586		

### 4. Hasil Regresi *Random Effect Model*

Dependent Variable: Y  
 Method: Panel EGLS (Cross-section random effects)  
 Date: 01/03/22 Time: 15:39  
 Sample: 2014 2019  
 Periods included: 6  
 Cross-sections included: 5  
 Total panel (balanced) observations: 30  
 Swamy and Arora estimator of component variances

Variable	Coefficient	Std. Error	t-Statistic	Prob.
X1	0.038690	0.322828	4.119848	0.0056
X2	0.058993	0.646930	2.091189	0.0281
X3	0.313154	0.751507	2.416702	0.0305
X4	0.781004	0.299593	2.606886	0.0152
C	1.513744	0.454176	3.332947	0.0027

#### Effects Specification

S.D. Rho

Cross-section random	0.000000	0.0000
Idiosyncratic random	0.335251	1.0000

---



---

Weighted Statistics

---



---

R-squared	0.413140	Mean dependent var	-0.585688
Adjusted R-squared	0.319242	S.D. dependent var	0.413331
S.E. of regression	0.341031	Sum squared resid	2.907560
F-statistic	4.399892	Durbin-Watson stat	2.221830
Prob(F-statistic)	0.007881		

---



---

Unweighted Statistics

---



---

R-squared	0.413140	Mean dependent var	-0.585688
Sum squared resid	2.907560	Durbin-Watson stat	2.221830

---



---

## 5. Hasil Uji Chow

Redundant Fixed Effects Tests  
Equation: Untitled  
Test cross-section fixed effects

---



---

Effects Test	Statistic	d.f.	Prob.
Cross-section F	1.217390	(4,21)	<b>0.3332</b>
Cross-section Chi-square	6.256338	4	0.1808

---



---

Cross-section fixed effects test equation:  
Dependent Variable: Y  
Method: Panel Least Squares  
Date: 01/03/22 Time: 15:40  
Sample: 2014 2019  
Periods included: 6  
Cross-sections included: 5  
Total panel (balanced) observations: 30

---



---

Variable	Coefficient	Std. Error	t-Statistic	Prob.
X1	-0.038690	0.328394	-0.117817	0.9072
X2	-0.058993	0.658085	-0.089644	0.9293
X3	-0.313154	0.764465	-0.409639	0.6856
X4	-0.781004	0.304759	-2.562698	0.0168
C	1.513744	0.462007	3.276453	0.0031

---



---

R-squared	0.413140	Mean dependent var	-0.585688
Adjusted R-squared	0.319242	S.D. dependent var	0.413331
S.E. of regression	0.341031	Akaike info criterion	0.837327
Sum squared resid	2.907560	Schwarz criterion	1.070860
Log likelihood	-7.559907	Hannan-Quinn criter.	0.912036
F-statistic	4.399892	Durbin-Watson stat	2.221830
Prob(F-statistic)	0.007881		

---



---

## Lanjutan Lampiran 2

### 6.Hasil Uji Hausman

Correlated Random Effects - Hausman Test

Equation: Untitled

Test cross-section random effects

Test Summary	Chi-Sq. Statistic	Chi-Sq. d.f.	Prob.
Cross-section random	4.869561	4	<b>0.3009</b>

\*\* WARNING: estimated cross-section random effects variance is zero.

Cross-section random effects test comparisons:

Variable	Fixed	Random	Var(Diff.)	Prob.
X1	-0.679180	-0.038690	0.520087	0.3745
X2	-1.225726	-0.058993	1.928687	0.4008
X3	-2.089372	-0.313154	1.541131	0.1525
X4	-0.693451	-0.781004	0.008487	0.3419

Cross-section random effects test equation:

Dependent Variable: Y

Method: Panel Least Squares

Date: 01/03/22 Time: 15:49

Sample: 2014 2019

Periods included: 6

Cross-sections included: 5

Total panel (balanced) observations: 30

Variable	Coefficient	Std. Error	t-Statistic	Prob.
C	2.524407	1.007435	2.505775	0.0205
X1	-0.679180	0.790130	-0.859580	0.3997
X2	-1.225726	1.532059	-0.800051	0.4326
X3	-2.089372	1.451170	-1.439785	0.1647
X4	-0.693451	0.313438	-2.212404	0.0382

#### Effects Specification

Cross-section fixed (dummy variables)

R-squared	0.523607	Mean dependent var	-0.585688
Adjusted R-squared	0.342124	S.D. dependent var	0.413331
S.E. of regression	0.335251	Akaike info criterion	0.895449
Sum squared resid	2.360255	Schwarz criterion	1.315808
Log likelihood	-4.431738	Hannan-Quinn criter.	1.029926
F-statistic	2.885161	Durbin-Watson stat	2.976611
Prob(F-statistic)	0.024586		

## 7. Hasil Uji Normalitas

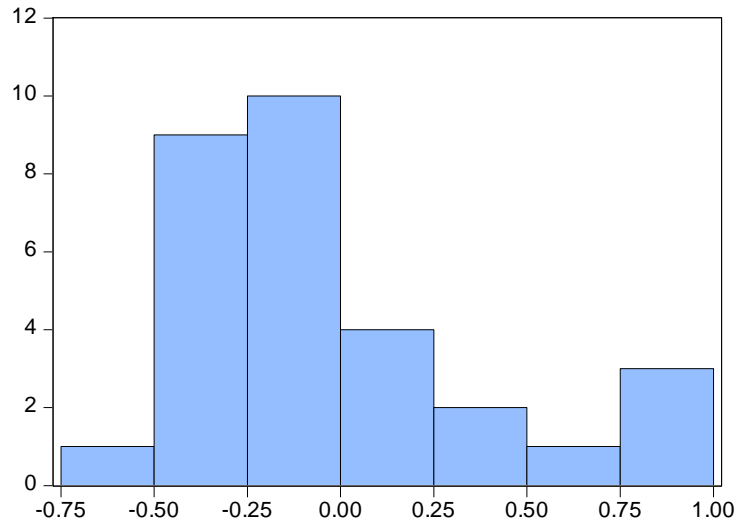

Series: Standardized Residuals  
 Sample 2014 2019  
 Observations 30

Mean -1.16e-17  
 Median -0.071516  
 Maximum 0.914930  
 Minimum -0.605704  
 Std. Dev. 0.394613  
 Skewness 1.032542  
 Kurtosis 3.453319  
 Jarque-Bera 5.587587  
 Probability 0.061189

## 8. Hasil Uji Multikolinearitas

Variance Inflation Factors

Date: 01/03/22 Time: 15:54

Sample: 1 30

Included observations: 30

Variable	Coefficient Variance	Uncentered VIF	Centered VIF
X1	0.005515	4.007811	<b>2.494863</b>
X2	0.612299	14.80627	<b>2.923456</b>
X3	0.478414	21.86781	<b>1.225309</b>
X4	4.320849	11.04641	<b>3.353736</b>
C	0.254424	33.98704	NA

## Lanjutan Lampiran 2

### 9. Hasil Uji Autokorelasi

Breusch-Godfrey Serial Correlation LM Test:

F-statistic	0.725186	Prob. F(2,23)	0.4950
Obs*R-squared	1.779570	<b>Prob. Chi-Square(2)</b>	<b>0.4107</b>

### 10. Hasil Uji Heteroskedastisitas

Heteroskedasticity Test: Breusch-Pagan-Godfrey

F-statistic	0.777847	Prob. F(4,25)	0.5501
Obs*R-squared	3.320420	<b>Prob. Chi-Square(4)</b>	<b>0.5057</b>
Scaled explained SS	5.295567	Prob. Chi-Square(4)	0.2583

Test Equation:

Dependent Variable: RESID^2

Method: Least Squares

Date: 01/03/22 Time: 15:54

Sample: 1 30

Included observations: 30

Variable	Coefficient	Std. Error	t-Statistic	Prob.
C	0.102834	0.441018	0.233173	0.8175
X1	0.001783	0.064931	0.027452	0.9783
X2	0.841487	0.684162	1.229953	0.2302
X3	-0.511633	0.604755	-0.846017	0.4056
X4	0.448703	1.817447	0.246887	0.8070
R-squared	0.110681	Mean dependent var		0.187148
Adjusted R-squared	-0.031610	S.D. dependent var		0.407946
S.E. of regression	0.414343	Akaike info criterion		1.226767
Sum squared resid	4.292005	Schwarz criterion		1.460300
Log likelihood	-13.40150	Hannan-Quinn criter.		1.301476
F-statistic	0.777847	Durbin-Watson stat		2.164741
Prob(F-statistic)	0.550096			

## 11. Hasil Uji t

Variable	Coefficient	Std. Error	t-Statistic	Prob.
X1	0.038690	0.322828	4.119848	0.0056
X2	0.058993	0.646930	2.091189	0.0281
X3	0.313154	0.751507	2.416702	0.0305
X4	0.781004	0.299593	2.606886	0.0152
C	1.513744	0.454176	3.332947	0.0027

## 12. Hasil Uji F

Weighted Statistics			
R-squared	0.413140	Mean dependent var	-0.585688
Adjusted R-squared	0.319242	S.D. dependent var	0.413331
S.E. of regression	0.341031	Sum squared resid	2.907560
F-statistic	4.399892	Durbin-Watson stat	2.221830
Prob(F-statistic)	0.007881		

## 13. Hasil Koefesien Determinasi

Weighted Statistics			
R-squared	0.413140	Mean dependent var	-0.585688
Adjusted R-squared	0.319242	S.D. dependent var	0.413331
S.E. of regression	0.341031	Sum squared resid	2.907560
F-statistic	4.399892	Durbin-Watson stat	2.221830
Prob(F-statistic)	0.007881		



## Lampiran 3

**T Tabel Statistik**  
**Tingkat Signifikan 0.05**

Pr	0.25	0.10	0.05	0.025	0.01	0.005	0.001
df	0.50	0.20	0.10	0.050	0.02	0.010	0.002
1	1.00000	3.07768	6.31375	12.70620	31.82052	63.65674	318.30884
2	0.81650	1.88562	2.91999	4.30265	6.96456	9.92484	22.32712
3	0.76489	1.63774	2.35336	3.18245	4.54070	5.84091	10.21453
4	0.74070	1.53321	2.13185	2.77645	3.74695	4.60409	7.17318
5	0.72669	1.47588	2.01505	2.57058	3.36493	4.03214	5.89343
6	0.71756	1.43976	1.94318	2.44691	3.14267	3.70743	5.20763
7	0.71114	1.41492	1.89458	2.36462	2.99795	3.49948	4.78529
8	0.70639	1.39682	1.85955	2.30600	2.89646	3.35539	4.50079
9	0.70272	1.38303	1.83311	2.26216	2.82144	3.24984	4.29681
10	0.69981	1.37218	1.81246	2.22814	2.76377	3.16927	4.14370
11	0.69745	1.36343	1.79588	2.20099	2.71808	3.10581	4.02470
12	0.69548	1.35622	1.78229	2.17881	2.68100	3.05454	3.92963
13	0.69383	1.35017	1.77093	2.16037	2.65031	3.01228	3.85198
14	0.69242	1.34503	1.76131	2.14479	2.62449	2.97684	3.78739
15	0.69120	1.34061	1.75305	2.13145	2.60248	2.94671	3.73283
16	0.69013	1.33676	1.74588	2.11991	2.58349	2.92078	3.68615
17	0.68920	1.33338	1.73961	2.10982	2.56693	2.89823	3.64577
18	0.68836	1.33039	1.73406	2.10092	2.55238	2.87844	3.61048
19	0.68762	1.32773	1.72913	2.09302	2.53948	2.86093	3.57940
20	0.68695	1.32534	1.72472	2.08596	2.52798	2.84534	3.55181
21	0.68635	1.32319	1.72074	2.07961	2.51765	2.83136	3.52715
22	0.68581	1.32124	1.71714	2.07387	2.50832	2.81876	3.50499
23	0.68531	1.31946	1.71387	2.06866	2.49987	2.80734	3.48496
24	0.68485	1.31784	1.71088	2.06390	2.49216	2.79694	3.46678
25	0.68443	1.31635	<b>1.70814</b>	2.05954	2.48511	2.78744	3.45019
26	0.68404	1.31497	1.70562	2.05553	2.47863	2.77871	3.43500
27	0.68368	1.31370	1.70329	2.05183	2.47266	2.77068	3.42103
28	0.68335	1.31253	1.70113	2.04841	2.46714	2.76326	3.40816
29	0.68304	1.31143	1.69913	2.04523	2.46202	2.75639	3.39624
30	0.68276	1.31042	1.69726	2.04227	2.45726	2.75000	3.38518
31	0.68249	1.30946	1.69552	2.03951	2.45282	2.74404	3.37490
32	0.68223	1.30857	1.69389	2.03693	2.44868	2.73848	3.36531
33	0.68200	1.30774	1.69236	2.03452	2.44479	2.73328	3.35634
34	0.68177	1.30695	1.69092	2.03224	2.44115	2.72839	3.34793
35	0.68156	1.30621	1.68957	2.03011	2.43772	2.72381	3.34005
36	0.68137	1.30551	1.68830	2.02809	2.43449	2.71948	3.33262
37	0.68118	1.30485	1.68709	2.02619	2.43145	2.71541	3.32563
38	0.68100	1.30423	1.68595	2.02439	2.42857	2.71156	3.31903
39	0.68083	1.30364	1.68488	2.02269	2.42584	2.70791	3.31279
40	0.68067	1.30308	1.68385	2.02108	2.42326	2.70446	3.30688

Lanjutan Lampiran 3

**F Table Statistik**  
**Tingkat Signifikan 0.05**

dF untuk penyebut (N2)	dF untuk pembilang (N1)									
	1	2	3	4	5	6	7	8	9	10
1	161	199	216	225	230	234	237	239	241	242
2	18.51	19.00	19.16	19.25	19.30	19.33	19.35	19.37	19.38	19.40
3	10.13	9.55	9.28	9.12	9.01	8.94	8.89	8.85	8.81	8.79
4	7.71	6.94	6.59	6.39	6.26	6.16	6.09	6.04	6.00	5.96
5	6.61	5.79	5.41	5.19	5.05	4.95	4.88	4.82	4.77	4.74
6	5.99	5.14	4.76	4.53	4.39	4.28	4.21	4.15	4.10	4.06
7	5.59	4.74	4.35	4.12	3.97	3.87	3.79	3.73	3.68	3.64
8	5.32	4.46	4.07	3.84	3.69	3.58	3.50	3.44	3.39	3.35
9	5.12	4.26	3.86	3.63	3.48	3.37	3.29	3.23	3.18	3.14
10	4.96	4.10	3.71	3.48	3.33	3.22	3.14	3.07	3.02	2.98
11	4.84	3.98	3.59	3.36	3.20	3.09	3.01	2.95	2.90	2.85
12	4.75	3.89	3.49	3.26	3.11	3.00	2.91	2.85	2.80	2.75
13	4.67	3.81	3.41	3.18	3.03	2.92	2.83	2.77	2.71	2.67
14	4.60	3.74	3.34	3.11	2.96	2.85	2.76	2.70	2.65	2.60
15	4.54	3.68	3.29	3.06	2.90	2.79	2.71	2.64	2.59	2.54
16	4.49	3.63	3.24	3.01	2.85	2.74	2.66	2.59	2.54	2.49
17	4.45	3.59	3.20	2.96	2.81	2.70	2.61	2.55	2.49	2.45
18	4.41	3.55	3.16	2.93	2.77	2.66	2.58	2.51	2.46	2.41
19	4.38	3.52	3.13	2.90	2.74	2.63	2.54	2.48	2.42	2.38
20	4.35	3.49	3.10	2.87	2.71	2.60	2.51	2.45	2.39	2.35
21	4.32	3.47	3.07	2.84	2.68	2.57	2.49	2.42	2.37	2.32
22	4.30	3.44	3.05	2.82	2.66	2.55	2.46	2.40	2.34	2.30
23	4.28	3.42	3.03	2.80	2.64	2.53	2.44	2.37	2.32	2.27
24	4.26	3.40	3.01	2.78	2.62	2.51	2.42	2.36	2.30	2.25
25	4.24	3.39	2.99	2.76	2.60	2.49	2.40	2.34	2.28	2.24
26	4.23	3.37	2.98	2.74	2.59	2.47	2.39	2.32	2.27	2.22
27	4.21	3.35	2.96	2.73	2.57	2.46	2.37	2.31	2.25	2.20
28	4.20	3.34	2.95	2.71	2.56	2.45	2.36	2.29	2.24	2.19
29	4.18	3.33	2.93	2.70	2.55	2.43	2.35	2.28	2.22	2.18
30	4.17	3.32	2.92	2.69	2.53	2.42	2.33	2.27	2.21	2.16
31	4.16	3.30	2.91	2.68	2.52	2.41	2.32	2.25	2.20	2.15
32	4.15	3.29	2.90	2.67	2.51	2.40	2.31	2.24	2.19	2.14
33	4.14	3.28	2.89	2.66	2.50	2.39	2.30	2.23	2.18	2.13
34	4.13	3.28	2.88	2.65	2.49	2.38	2.29	2.23	2.17	2.12
35	4.12	3.27	2.87	2.64	2.49	2.37	2.29	2.22	2.16	2.11
36	4.11	3.26	2.87	2.63	2.48	2.36	2.28	2.21	2.15	2.11
37	4.11	3.25	2.86	2.63	2.47	2.36	2.27	2.20	2.14	2.10
38	4.10	3.24	2.85	2.62	2.46	2.35	2.26	2.19	2.14	2.09
39	4.09	3.24	2.85	2.61	2.46	2.34	2.26	2.19	2.13	2.08

## Lampiran 4

### SURAT KETERANGAN RISET

#### SURAT PERNYATAAN

Kepada Yth.

**Direksi Anggota Bursa Efek Indonesia**

Di Tempat

Bersamaan ini, saya yang bertandatangan di bawah ini:

Nama Lengkap : Pasya Graha Panutama  
Nomor Identitas Mahasiswa/Pengenal : 21170000171  
Alamat Rumah : KP Gempol No. 33 Rt/Rw 012/001  
Kelurahan Cakung Timur Kecamatan  
Cakung  
Judul Penelitian : **PENGARUH ANALISIS RASIO  
KEUANGAN UNTUK MEMPREDIKSI  
PERTUMBUHAN LABA (Studi Kasus:  
Perusahaan Manufaktur Sub Sektor  
Semen Yang Terdaftar Di Bursa Efek  
Indonesia)**

Telah melakukan kegiatan penelitian untuk kepentingan penulisan skripsi berupa pengambilan data sampel perusahaan yang tercatat di Bursa Efek Indonesia dari website [www.idx.co.id](http://www.idx.co.id) pada tanggal 7 Juli 2021.

Demikian surat pernyataan ini saya buat dengan benar. Untuk dipergunakan sebagaimana mestinya.

Jakarta, 27 Agustus 2021

Yang membuat pernyataan

Pasya Graha Panutama

## Lampiran 5

### LEMBAR KONSULTASI BIMBINGAN

BIMBINGAN TUGAS AKHIR			
Program Studi	61201 - MANAJEMEN ( S1 )	Tahun/Semester	2020/2021 Genap
NIM	21170000171	Syarat SKS Minimum	0 SKS ( 139 SKS )
Nama	PASYA GRAHA PANUTAMA	Syarat IPK Minimum	0.00 ( 3.01 )
		Jumlah Nilai D Maksimum pada Kelompok MK yg sama	0 MK
		Syarat Mata Kuliah	
Rencana Judul	ANALISIS RASIO KEUANGAN UNTUK MEMPREDIKSI PERTUMBUHAN LABA (Studi Kasus : Perusahaan Manufaktur yang terdaftar di Bursa Efek Indonesia)		
Instansi/Kantor	Bursa Efek Indonesia (BEI)		
	Indonesia Stock Exchange Building Tower		



Alamat

Indonesia Stock Exchange Building, Tower I, Lantai 6 dengan alamat Jalan Jenderal Sudirman kav 52-53, Jakarta 12910.



Dosen Pembimbing

0003126201 / PRISTINA HERMASTUTI S

Hasil Bimbingan ke-10

Tambah

No	Hasil Bimbingan	Status Bimbingan	Edit	Hapus
	Bab 1 1. -Pengaruh analisis rasio keuangan terhadap pertumbuhan laba perusahaan -Tambahin referensi -Industri semen -Masalah penelitian di hapus -Spesifikasi masalah di ganti dan di tambahin (Yang di ukur			

						
 		berpengaruh terhadap harga saham) -Perumusan masalah di ganti (Untuk mengukur pengaruh kinerja keuangan yang di ukur dari rasio likuiditas terhadap pertumbuhan laba perusahaan) -Kegunaan penelitian di ubah Bab 2 2.-Untuk penelitian terakreditasi Portal Garuda, shinta dan google scholar -Penelitian ke 3,4,5 Bab 3 3. -Populasi penelitian nya di ubah (Perusahaan - perusahaan semen) -Sample penelitian di tambahin (kriteria perusahaan yang menghasilkan laba, laporan	Sudah di-Acc	-	-	

☰					
 		laba, laporan keuangan lengkap) -daftar referensi di ganti 10 tahun terakhir			
	2	Bab 1 -Perumusan masalah -Tujuan penelitian Bab 2 Penelitian terdahulu	Sudah di-Acc	-	-
	3	Bab 2 Hubungan antara variabel dan tambahkan diagram Bab 3 Tambahkan referensi	Sudah di-Acc	-	-
	4	Bab 1 Tambahkan di perumusan masalah Bab 2 perbaiki di point 2.3.1 , 2.3.2 dan 2.3.3	Sudah di-Acc	-	-
	5	1. Semua jurnal pada penelitian terdahulu di kirim ke email 2. Dalam daftar pustaka, pada jurnal terakreditasi	Sudah di-Acc	-	-

☰					
5	<p>1. Semua jurnal pada penelitian terdahulu di kirim ke email</p> <p>2. Dalam daftar pustaka, pada jurnal terakreditasi tuliskan kata 'Akreditasi' tidak hanya no nya</p>	Sudah di-Acc	-	-	
6	<p>4.2.6 di tambahkan 1% setiap Variabel</p> <p>4.2.8.2 di perbaiki</p> <p>4.2.8.3 di perbaiki</p> <p>4.2.8.5 di perbaiki</p> <p>saran di perbaiki</p>	Sudah di-Acc	-	-	
7	<p>Koefisien determinasi dimasukan ke kesimpulan</p> <p>saran rata kanan</p> <p>daftar refrensi</p> <p>1 spasi</p>	Sudah di-Acc	-	-	
8	<p>1. Sudah lolos Turnitin</p> <p>2. Melengkapi Skripsi yaitu :</p> <ul style="list-style-type: none"> <li>-Daftar isi</li> <li>- Kata Pengantar</li> <li>- Persetujuan</li> </ul>	Sudah di-Acc	-	-	



	4.2.8.3 di perbaiki	Acc		
	4.2.8.5 di perbaiki saran di perbaiki			
7	Koefisien determinasi dimasukkan ke kesimpulan saran rata kanan daftar refrensi 1 spasi	Sudah di-Acc	-	-
8	1. Sudah lolos Turnitin 2. Melengkapi Skripsi yaitu : -Daftar isi - Kata Pengantar - Persetujuan Pembimbing - Halaman Pengesahan	Sudah di-Acc	-	-
9	1. Abstract 2. Lampiran2: tabulasi dan hasil olah data 3. Optional : surat pernyataan melaksanakan penelitian yg sudah ditanda tangani di atas materai (bisa menyusul setelah ujian skripsi)	Sudah di-Acc	-	-

## **Lampiran 6**

### **DAFTAR RIWAYAT HIDUP PENELITI**

#### **Data Pribadi**

Nama : Pasya Graha Panutama  
NPM : 21170000171  
Tempat dan Tanggal Lahir : Madiun, 17 Januari 2000  
Jenis Kelamin : Laki - Laki  
Agama : Islam  
Kewarganegaraan : Indonesia  
Alamat : KP Gempol No. 33 RT 012 RW 001  
No. Telp : 081292591133  
Email : [pasyagrahap@gmail.com](mailto:pasyagrahap@gmail.com)

#### **Pendidikan Formal**

SDN 02 Ujung Menteng : Lulus Tahun 2011  
SMPN 193 Jakarta : Lulus Tahun 2014  
SMAN 115 Jakarta : Lulus Tahun 2017  
STEI Jakarta : Tahun 2017 sampai sekarang