

**Lampiran 1. Data Rasio Keuangan**

<b>THN</b>	<b>Kode</b>	<b>ROA</b>	<b>ROE</b>	<b>NPM</b>	<b>RS</b>
2014	ADES	0.006144415	0.010487189	0.005359685	-0.3125
2015		0.050272188	0.100006395	0.049033559	-0.261818182
2016		0.07290232	0.145558654	0.063031804	-0.014778325
2017		0.045513403	0.090404268	0.04695208	-0.115
2018		0.06009248	0.109890976	0.065843427	0.039548023
2019		0.102003344	0.147701242	0.109696183	0.135869565
2020		0.141625234	0.193843611	0.201657647	0.397129187
2014	BUDI	0.011505854	0.003135658	0.012477016	-0.018348624
2015		0.006452022	0.019065353	0.008858229	-0.411214953
2016		0.013174128	0.03315416	0.015652754	0.380952381
2017		0.015544033	0.038244748	0.018199395	0.08045977
2018		0.014873946	0.041147704	0.019064345	0.021276596
2019		0.021341991	0.049809463	0.021313563	0.072916667
2020		0.022643551	0.050745147	0.024613462	-0.038834951
2014	BTEK	0.000613705	0.000345163	0.000626692	-0.170886076
2015		0.000884879	0.006463687	0.002589993	0.427480916
2016		0.000460312	0.001486701	0.003002571	-0.176470588
2017		-0.00807451	-0.02155533	-0.048294216	-0.090909091
2018		0.014714085	0.03362122	0.085390794	0.071428571
2019		-0.016852185	-0.039131512	-0.120134822	-0.666666667
2020		-0.120629902	-0.306494576	-0.502954673	0
2014	DLTA	0.289238911	0.379406698	0.328118584	0.053947368
2015		0.184957282	0.226036186	0.274543712	-0.317948718

2016		0.212481199	0.251398461	0.328412502	-0.015384615
2017		0.20865432	0.244418609	0.359924916	-0.052
2018		0.221940384	0.263307517	0.378642308	0.254901961
2019		0.222874337	0.261885943	0.384235359	0.323272727
2020		0.100740604	0.121056856	0.225988529	-0.295588235
2014	AISA	0.051280278	0.105449177	0.073567298	0.470979021
2015		0.041248302	0.094216981	0.06217876	-0.422434368
2016		0.077716243	0.168658662	0.109878271	0.607438017
2017		-2.640992159	1.563453639	-2.68343972	-0.755269923
2018		-0.067998564	0.035791097	-0.078011577	-0.647058824
2019		0.607167814	-0.684485295	0.751294833	0
2020		0.599024537	1.454828634	0.938940928	1.321428571
2014	INDF	0.060753439	0.129847129	0.082231843	0.044242424
2015		0.040394635	0.086024211	0.057904906	-0.200740741
2016		0.063687173	0.11879722	0.079012103	0.563864734
2017		0.057660785	0.108215811	0.072624442	-0.008201893
2018		0.051398014	0.099402426	0.067605006	-0.01442623
2019		0.061359848	0.10890144	0.077066213	0.086711409
2020		0.053648724	0.110592397	0.107083185	-0.100567823
2014	IKP	-0.033795353	-0.035360717	-0.548430348	0.518181818
2015		-0.048644139	-0.050604116	-0.809402095	0.101796407
2016		-0.075545055	-0.098377908	-0.326821263	-0.317934783
2017		-0.04144428	-0.045036061	-0.607599377	0.314741036
2018		-0.050568785	-0.054945966	-0.846745543	-0.272727273
2019		0.222492431	0.237991988	4.260515811	-0.791666667

2020		-0.120998425	-0.130606797	-2.651049655	0
2014	MYOR	0.03977654	0.100469719	0.028909319	-0.187307692
2015		0.110223439	0.240685874	0.084368436	0.466985646
2016		0.107462529	0.221647149	0.075677339	0.358196721
2017		0.109343675	0.22176734	0.078348435	0.240729483
2018		0.100071831	0.206078445	0.073166067	0.31039604
2019		0.107753596	0.206962932	0.081968496	-0.20648855
2020		0.106088659	0.186148646	0.085720165	0.336585366
2014		MLBI	0.35628186	1.435332802	0.265980503
2015	0.051093532		0.140042793	0.18865139	-0.302259414
2016	0.431697844		1.196784217	0.300960895	0.444512195
2017	0.526703553		1.241488208	0.390020639	0.175744681
2018	0.42388184		1.049052877	0.342622428	0.17345521
2019	0.416320268		1.052401076	0.324960224	-0.0283125
2020	0.0982371		0.199257573	0.143887005	-0.374193548
2014	PSDN		-0.044442802	-0.074426387	-0.028373027
2015		-0.068697725	-0.131413824	-0.046308319	-0.146853147
2016		-0.056075806	-0.130803053	-0.039298907	0.098360656
2017		0.046528945	0.107352722	0.022971573	0.910447761
2018		-0.000608203	-0.001746902	-0.001291831	-0.25
2019		-0.011821018	-0.051290505	-0.009126864	-0.203125
2020		-0.063427901	-0.404041128	-0.07682472	-0.150326797
2014		SKBM	0.137974892	0.292880209	0.060843125
2015	0.052519811		0.116687109	0.029473811	-0.013402062
2016	0.02250816		0.061200086	0.015019131	-0.322751323

2017		0.015945796	0.025292726	0.014054111	0.1171875
2018		0.009006966	0.015332493	0.008165486	-0.027972028
2019		0.001075781	0.000924069	0.000454776	-0.410071942
2020		0.005678113	0.005629777	0.001710848	-0.209756098
2014	SKLT	0.050027769	0.122771253	0.024736557	0.688888889
2015		0.053211933	0.131979583	0.026931397	0.25
2016		0.036333456	0.069714775	0.024759983	-0.151351351
2017		0.036101344	0.074684567	0.025126884	2.587662338
2018		0.042759801	0.094194397	0.030577243	0.37
2019		0.056829843	0.118153945	0.035081616	0.079333333
2020		0.054945442	0.104484013	0.033915785	-0.01863354
2014	STTP	0.07271805	0.151605002	0.056962712	0.858064516
2015		0.096743224	0.184083529	0.072989356	0.046875
2016		0.074523439	0.149058544	0.066249374	0.058043118
2017		0.092222117	0.155999738	0.076457626	0.36677116
2018		0.096948113	0.154938504	0.090234431	-0.139908257
2019		0.167475259	0.22466897	0.137391961	0.2
2020		0.182264361	0.23515105	0.163437287	1.128
2014	ALTO	-0.0079567	-0.01852805	-0.029605403	-0.38245614
2015		-0.020627985	-0.04802182	-0.080673269	-0.076704545
2016		-0.022745439	-0.055112902	-0.089386553	0.015384615
2017		-0.056652686	-0.149897119	-0.239752136	0.175757576
2018		-0.029753042	-0.085298231	-0.113758467	0.030927835
2019		-0.006691095	-0.019392428	-0.02146482	-0.005
2020		-0.009501024	-0.02817757	-0.03268074	-0.226130653

2014	ULTJ	0.042429795	0.054642788	0.065023721	-0.170666667
2015		0.147768593	0.186988079	0.119050576	0.060215054
2016		0.167443314	0.203433114	0.151478332	0.15821501
2017		0.13720633	0.169095374	0.145849451	0.13966725
2018		0.12628209	0.146934757	0.12819699	0.05019305
2019		0.156749221	0.183172332	0.165966265	0.253333333
2020		0.126759344	0.232063369	0.185955871	-0.04047619
2014	CEKA	0.031928835	0.076274441	0.011075869	0.379310345
2015		0.071710572	0.166511216	0.030567293	-0.1
2016		0.175107497	0.281215629	0.060671724	1
2017		0.07713491	0.118954187	0.025229564	0.066666667
2018		0.079258461	0.094864984	0.02552805	0.100775194
2019		0.154663961	0.190453646	0.069036701	0.287272727
2020		0.116050061	0.144213874	0.050026891	0.128742515

## Lampiran 2. Output Program Eviews

### 1. Uji Statistik Deskriptif

Date: 07/04/22 Time: 15:16

Sample: 1 112

	RETURN	ROA	ROE	NPM
Mean	0.087264	0.057185	0.152891	0.039805
Median	0.026102	0.051959	0.107784	0.049530
Maximum	2.587662	0.607168	1.563454	4.260516
Minimum	-0.791667	-2.640992	-0.684485	-2.683440
Std. Dev.	0.433034	0.288306	0.328671	0.584678
Skewness	2.091178	-7.184131	2.521602	1.579664
Kurtosis	12.31303	70.12896	11.00380	33.24072
Jarque-Bera Probability	486.3819 0.000000	21992.81 0.000000	417.6419 0.000000	4314.252 0.000000
Sum	9.773576	6.404708	17.12377	4.458148
Sum Sq. Dev.	20.81459	9.226344	11.99072	37.94512
Observations	112	112	112	112

### 2. Uji Multikolinearitas

Variance Inflation Factors

Date: 07/04/22 Time: 15:16

Sample: 1 112

Included observations: 112

Variable	Coefficient Variance	Uncentered VIF	Centered VIF
ROA	0.028004	1.612427	1.550863
ROE	0.014113	1.237560	1.015774
NPM	0.006795	1.554928	1.547690
C	0.001910	1.283982	NA

## Lanjutan Lampiran 2

## 3. Uji Autokorelasi

Dependent Variable: RETURN

Method: Least Squares

Date: 07/04/22 Time: 16:52

Sample: 1 112

Included observations: 112

Variable	Coefficient	Std. Error	t-Statistic	Prob.
ROA	0.635195	0.167345	3.795726	0.0002
ROE	0.237838	0.118800	2.002009	0.0478
NPM	-0.175889	0.082434	-2.133701	0.0351
C	0.021578	0.043703	0.493753	0.6225
R-squared	0.135558	Mean dependent var		0.087264
Adjusted R-squared	0.111546	S.D. dependent var		0.433034
S.E. of regression	0.408169	Akaike info criterion		1.080790
Sum squared resid	17.99301	Schwarz criterion		1.177879
Log likelihood	-56.52423	Hannan-Quinn criter.		1.120182
F-statistic	5.645364	Durbin-Watson stat		2.083061
Prob(F-statistic)	0.001244			

## 4. Uji Normalitas

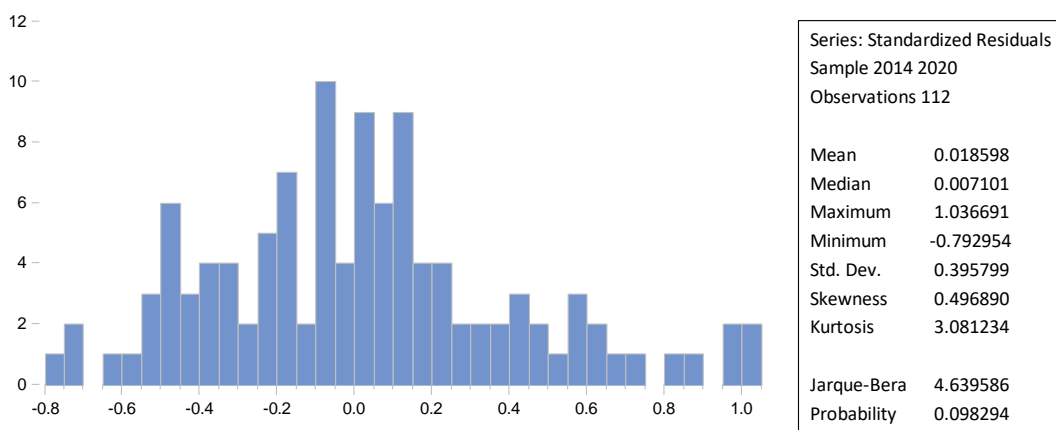

## Lanjutan Lampiran 2

## 5. Uji Heteroskedastisitas

Heteroskedasticity Test: Breusch-Pagan-Godfrey

Null hypothesis: Homoskedasticity

F-statistic	0.085487	Prob. F(3,108)	0.9678
Obs*R-squared	0.265331	Prob. Chi-Square(3)	0.9664
Scaled explained SS	1.815666	Prob. Chi-Square(3)	0.6115

Test Equation:

Dependent Variable: RESID^2

Method: Least Squares

Date: 07/04/22 Time: 15:15

Sample: 1 112

Included observations: 112

Variable	Coefficient	Std. Error	t-Statistic	Prob.
C	0.145196	0.067123	2.163127	0.0327
ROA	0.086867	0.257024	0.337972	0.7360
ROE	0.073017	0.182464	0.400173	0.6898
NPM	-0.016957	0.126609	-0.133928	0.8937
R-squared	0.002369	Mean dependent var		0.160652
Adjusted R-squared	-0.025343	S.D. dependent var		0.619108
S.E. of regression	0.626904	Akaike info criterion		1.939015
Sum squared resid	42.44497	Schwarz criterion		2.036104
Log likelihood	-104.5848	Hannan-Quinn criter.		1.978407
F-statistic	0.085487	Durbin-Watson stat		2.047487
Prob(F-statistic)	0.967841			



## Lanjutan Lampiran 2

## 6. Hasil Regresi Panel Common Effects Model

Dependent Variable: RETURN  
 Method: Panel Least Squares  
 Date: 07/04/22 Time: 15:06  
 Sample: 2014 2020  
 Periods included: 7  
 Cross-sections included: 16  
 Total panel (balanced) observations: 112

Variable	Coefficient	Std. Error	t-Statistic	Prob.
ROA	0.635195	0.167345	3.795726	0.0002
ROE	0.237838	0.118800	2.002009	0.0478
NPM	-0.175889	0.082434	-2.133701	0.0351
C	0.021578	0.043703	0.493753	0.6225
R-squared	0.135558	Mean dependent var		0.087264
Adjusted R-squared	0.111546	S.D. dependent var		0.433034
S.E. of regression	0.408169	Akaike info criterion		1.080790
Sum squared resid	17.99301	Schwarz criterion		1.177879
Log likelihood	-56.52423	Hannan-Quinn criter.		1.120182
F-statistic	5.645364	Durbin-Watson stat		1.961576
Prob(F-statistic)	0.001244			

## 7. Hasil Regresi Panel Fixed Effects Model

Dependent Variable: RETURN  
 Method: Panel Least Squares  
 Date: 07/04/22 Time: 15:07  
 Sample: 2014 2020  
 Periods included: 7  
 Cross-sections included: 16  
 Total panel (balanced) observations: 112

Variable	Coefficient	Std. Error	t-Statistic	Prob.
ROA	0.895976	0.177568	5.045819	0.0000
ROE	0.614073	0.165284	3.715268	0.0003
NPM	-0.215069	0.078233	-2.749084	0.0072
C	-0.049298	0.046567	-1.058631	0.2925

## Effects Specification

Cross-section fixed (dummy variables)

R-squared	0.353597	Mean dependent var	0.087264
Adjusted R-squared	0.228487	S.D. dependent var	0.433034
S.E. of regression	0.380359	Akaike info criterion	1.057985
Sum squared resid	13.45461	Schwarz criterion	1.519159
Log likelihood	-40.24718	Hannan-Quinn criter.	1.245098
F-statistic	2.826288	Durbin-Watson stat	2.557993
Prob(F-statistic)	0.000599		

## Lanjutan Lampiran 2

## 8. Hasil Regresi Panel Random Effects Model

Dependent Variable: RETURN  
 Method: Panel EGLS (Cross-section random effects)  
 Date: 07/04/22 Time: 15:08  
 Sample: 2014 2020  
 Periods included: 7  
 Cross-sections included: 16  
 Total panel (balanced) observations: 112  
 Swamy and Arora estimator of component variances

Variable	Coefficient	Std. Error	t-Statistic	Prob.
ROA	0.701362	0.162142	4.325614	0.0000
ROE	0.326022	0.125897	2.589604	0.0109
NPM	-0.186640	0.077299	-2.414534	0.0174
C	0.004740	0.052384	0.090489	0.9281

Effects Specification		S.D.	Rho
Cross-section random		0.124236	0.0964
Idiosyncratic random		0.380359	0.9036

Weighted Statistics			
R-squared	0.162602	Mean dependent var	0.066026
Adjusted R-squared	0.139341	S.D. dependent var	0.419064
S.E. of regression	0.388772	Sum squared resid	16.32354
F-statistic	6.990333	Durbin-Watson stat	2.130638
Prob(F-statistic)	0.000242		

Unweighted Statistics			
R-squared	0.130157	Mean dependent var	0.087264
Sum squared resid	18.10542	Durbin-Watson stat	1.920947

## Lanjutan Lampiran 2

## 9. Uji Redundant

Redundant Fixed Effects Tests

Equation: Untitled

Test cross-section fixed effects

Effects Test	Statistic	d.f.	Prob.
Cross-section F	2.091335	(15,93)	0.0168
Cross-section Chi-square	32.554109	15	0.0054

Cross-section fixed effects test equation:

Dependent Variable: RETURN

Method: Panel Least Squares

Date: 07/04/22 Time: 15:07

Sample: 2014 2020

Periods included: 7

Cross-sections included: 16

Total panel (balanced) observations: 112

Variable	Coefficient	Std. Error	t-Statistic	Prob.
ROA	0.635195	0.167345	3.795726	0.0002
ROE	0.237838	0.118800	2.002009	0.0478
NPM	-0.175889	0.082434	-2.133701	0.0351
C	0.021578	0.043703	0.493753	0.6225
R-squared	0.135558	Mean dependent var		0.087264
Adjusted R-squared	0.111546	S.D. dependent var		0.433034
S.E. of regression	0.408169	Akaike info criterion		1.080790
Sum squared resid	17.99301	Schwarz criterion		1.177879
Log likelihood	-56.52423	Hannan-Quinn criter.		1.120182
F-statistic	5.645364	Durbin-Watson stat		1.961576
Prob(F-statistic)	0.001244			

## Lanjutan Lampiran 2

## 10. Uji Hausman

Correlated Random Effects - Hausman Test

Equation: Untitled

Test cross-section random effects

Test Summary	Chi-Sq. Statistic	Chi-Sq. d.f.	Prob.
Cross-section random	7.830483	3	0.0496

Cross-section random effects test comparisons:

Variable	Fixed	Random	Var(Diff.)	Prob.
ROA	0.895976	0.701362	0.005240	0.0072
ROE	0.614073	0.326022	0.011469	0.0072
NPM	-0.215069	-0.186640	0.000145	0.0184

Cross-section random effects test equation:

Dependent Variable: RETURN

Method: Panel Least Squares

Date: 07/04/22 Time: 15:09

Sample: 2014 2020

Periods included: 7

Cross-sections included: 16

Total panel (balanced) observations: 112

Variable	Coefficient	Std. Error	t-Statistic	Prob.
C	-0.049298	0.046567	-1.058631	0.2925
ROA	0.895976	0.177568	5.045819	0.0000
ROE	0.614073	0.165284	3.715268	0.0003
NPM	-0.215069	0.078233	-2.749084	0.0072

## Effects Specification

Cross-section fixed (dummy variables)

R-squared	0.353597	Mean dependent var	0.087264
Adjusted R-squared	0.228487	S.D. dependent var	0.433034
S.E. of regression	0.380359	Akaike info criterion	1.057985
Sum squared resid	13.45461	Schwarz criterion	1.519159
Log likelihood	-40.24718	Hannan-Quinn criter.	1.245098
F-statistic	2.826288	Durbin-Watson stat	2.557993
Prob(F-statistic)	0.000599		

## Lanjutan Lampiran 2

## 11. Uji Lagrange Multiplier

Lagrange Multiplier Tests for Random Effects

Null hypotheses: No effects

Alternative hypotheses: Two-sided (Breusch-Pagan) and one-sided (all others) alternatives

	Test Hypothesis		
	Cross-section	Time	Both
Breusch-Pagan	1.825662 (0.1766)	0.431849 (0.5111)	2.257511 (0.1330)
Honda	1.351171 (0.0883)	0.657152 (0.2555)	1.420099 (0.0778)
King-Wu	1.351171 (0.0883)	0.657152 (0.2555)	1.277626 (0.1007)
Standardized Honda	1.630449 (0.0515)	0.969289 (0.1662)	-1.961884 (0.9751)
Standardized King-Wu	1.630449 (0.0515)	0.969289 (0.1662)	-1.839105 (0.9671)
Gourieroux, et al.	--	--	2.257511 (0.1473)

## 12. Hasil Uji t

Dependent Variable: RETURN

Method: Panel Least Squares

Date: 07/04/22 Time: 15:07

Sample: 2014 2020

Periods included: 7

Cross-sections included: 16

Total panel (balanced) observations: 112

Variable	Coefficient	Std. Error	t-Statistic	Prob.
C	-0.049298	0.046567	-1.058631	<b>0.2925</b>
ROA	0.895976	0.177568	5.045819	0.0000
ROE	0.614073	0.165284	3.715268	0.0003
NPM	-0.215069	0.078233	-2.749084	0.0072

## Lanjutan Lampiran 2

## 13. Hasil Uji f

Dependent Variable: RETURN  
 Method: Panel Least Squares  
 Date: 07/04/22 Time: 15:07  
 Sample: 2014 2020  
 Periods included: 7  
 Cross-sections included: 16  
 Total panel (balanced) observations: 112

R-squared	<b>0.353597</b>	Mean dependent var	0.087264
Adjusted R-squared	0.228487	S.D. dependent var	0.433034
S.E. of regression	0.380359	Akaike info criterion	1.057985
Sum squared resid	13.45461	Schwarz criterion	1.519159
Log likelihood	-40.24718	Hannan-Quinn criter.	1.245098
F-statistic	2.826288	Durbin-Watson stat	2.557993
Prob(F-statistic)	0.000599		

14. Koefisien Determinasi ( $R^2$ )

Dependent Variable: RETURN  
 Method: Panel Least Squares  
 Date: 07/04/22 Time: 15:07  
 Sample: 2014 2020  
 Periods included: 7  
 Cross-sections included: 16  
 Total panel (balanced) observations: 112

R-squared	<b>0.353597</b>	Mean dependent var	0.087264
Adjusted R-squared	0.228487	S.D. dependent var	0.433034
S.E. of regression	0.380359	Akaike info criterion	1.057985
Sum squared resid	13.45461	Schwarz criterion	1.519159
Log likelihood	-40.24718	Hannan-Quinn criter.	1.245098
F-statistic	2.826288	Durbin-Watson stat	2.557993
Prob(F-statistic)	0.000599		

**Lampiran 3. Tabel Durbin – Watson (DW)**

**Tabel Durbin – Watson (DW)  $\alpha = 0.05$**

n	k=1		k=2		k=3		k=4		k=5	
	dL	dU	dL	dU	dL	dU	dL	dU	dL	dU
95	1.6447	1.6872	1.6233	1.7091	1.6015	1.7316	1.5795	1.7546	1.5572	1.7781
96	1.6466	1.6887	1.6254	1.7103	1.6039	1.7326	1.5821	1.7553	1.5600	1.7785
97	1.6485	1.6901	1.6275	1.7116	1.6063	1.7335	1.5847	1.7560	1.5628	1.7790
98	1.6504	1.6916	1.6296	1.7128	1.6086	1.7345	1.5872	1.7567	1.5656	1.7795
99	1.6522	1.6930	1.6317	1.7140	1.6108	1.7355	1.5897	1.7575	1.5683	1.7799
100	1.6540	1.6944	1.6337	1.7152	1.6131	1.7364	1.5922	1.7582	1.5710	1.7804
101	1.6558	1.6958	1.6357	1.7163	1.6153	1.7374	1.5946	1.7589	1.5736	1.7809
102	1.6576	1.6971	1.6376	1.7175	1.6174	1.7383	1.5969	1.7596	1.5762	1.7813
103	1.6593	1.6985	1.6396	1.7186	1.6196	1.7392	1.5993	1.7603	1.5788	1.7818
104	1.6610	1.6998	1.6415	1.7198	1.6217	1.7402	1.6016	1.7610	1.5813	1.7823
105	1.6627	1.7011	1.6433	1.7209	1.6237	1.7411	1.6038	1.7617	1.5837	1.7827
106	1.6644	1.7024	1.6452	1.7220	1.6258	1.7420	1.6061	1.7624	1.5861	1.7832
107	1.6660	1.7037	1.6470	1.7231	1.6277	1.7428	1.6083	1.7631	1.5885	1.7837
108	1.6676	1.7050	1.6488	1.7241	1.6297	1.7437	1.6104	1.7637	1.5909	1.7841
109	1.6692	1.7062	1.6505	1.7252	1.6317	1.7446	1.6125	1.7644	1.5932	1.7846
110	1.6708	1.7074	1.6523	1.7262	1.6336	1.7455	1.6146	1.7651	1.5955	1.7851
111	1.6723	1.7086	1.6540	1.7273	1.6355	1.7463	1.6167	1.7657	1.5977	1.7855
112	1.6738	1.7098	1.6557	1.7283	1.6373	1.7472	1.6187	1.7664	1.5999	1.7860

## Lampiran 4. Tabel Uji f

Tabel Uji f  $\alpha = 0.05$ 

n	df				
	k=1	k=2	k=3	k=4	k=5
95	3.9412215	3.0922174	2.7004091	2.4674936	2.3102248
96	3.9401627	3.0911913	2.6993926	2.4664763	2.3092018
97	3.9391261	3.0901867	2.6983975	2.4654805	2.3082002
98	3.9381111	3.0892030	2.6974232	2.4645054	2.3072195
99	3.9371169	3.0882396	2.6964690	2.4635504	2.3062591
100	3.9361430	3.0872959	2.6955343	2.4626149	2.3053182
101	3.9351887	3.0863712	2.6946184	2.4616984	2.3043964
102	3.9342534	3.0854650	2.6937209	2.4608001	2.3034930
103	3.9333367	3.0845768	2.6928411	2.4599197	2.3026075
104	3.9324378	3.0837059	2.6919786	2.4590565	2.3017394
105	3.9315564	3.0828520	2.6911329	2.4582101	2.3008882
106	3.9306919	3.0820145	2.6903034	2.4573800	2.3000533
107	3.9298438	3.0811929	2.6894898	2.4565657	2.2992343
108	3.9290117	3.0803869	2.6886915	2.4557668	2.2984308
109	3.9281951	3.0795959	2.6879081	2.4549828	2.2976423
110	3.9273936	3.0788195	2.6871392	2.4542134	2.2968684
111	3.9266068	3.0780574	2.6863845	2.4534581	2.2961088
112	3.9258343	3.0773091	2.6856435	2.4527165	2.2953629



## DAFTAR RIWAYAT HIDUP

### **Data Pribadi**

Nama : Amelia Khusniyah  
NPM : 21180000123  
Tempat dan Tanggal Lahir : Wonogiri, 29 Desember 1999  
Agama : Islam  
Kewarganegaraan : Indonesia  
Alamat : Jl. P. Kemerdekaan No.89 RT.008/RW.001  
Telepon : 0878-8586-8325  
Email : ameliakhus29@gmail.com

### **Pendidikan Formal**

SD Negeri 09 Pulogadung : Lulus Tahun 2012  
SMP Negeri 123 Jakarta : Lulus Tahun 2015  
SMA Negeri 45 Jakarta : Lulus Tahun 2018  
STIE Indonesia Jakarta : Tahun 2018 sampai sekarang

### **Pengalaman Organisasi**

2015 – 2018 : Anggota Seni Angklung SMA N 45 Jakarta  
2018 – 2019 : Anggota Div. Pendidikan UKMJ MGT  
2019 – 2020 : Bendahara Umum UKMJ Manajemen